EAGLE

19 * BELL 67

DRANDA

Be good and good LUCK next YEAR.

Jill

-Dranda-

To a real sweet kid I don't know very well. Good Luck & Have fun this summer.

Luv

Diane

5'69

Dranda

To a real sweet and cool girl.

Good Luck in the future, and have fun.

friends always!!

Sharon

Dranda

although I haven't known you long I can say Its been great. best of luck

John

-Dranda-

Your a real sweet girl, stay as sweet as you are and you'll go far. Have fun with the boys this summer.

Marilyn

P.S. Paul & friends always! I won't break up! (Promise)

Frank Garcia

—DRANDA—

Have a really out-o-sight summer. If you go back to Hollywood, I'll miss you. Be good (like always). I hope you get a good guy. Bye - forever

Luv

Terri

Dranda-

Have good luck and great times in tomorrow

Jamie

[redacted]

-Dranda- Have fun this summer and good luck

Victor Singleton

Dranda - Good luck in the summer with your grades, and of course your love life.

Luv ya,

Kathy

[illegible]

To a sweet girl, I think anyway Good Luck
Alton Whisenant

-Dranda-
Sure you have a real nice summer, I think you are a real nice girl and cool, Good Luck in the future

Bill McDevitt

-5-71-

=Dranda=
To a real sweet girl.
Continue your luck with boys
Iona=

Dranda
Hoe soon Ian [illegible] your [illegible] this summer
Good luck Always
Dranda
Debbie
"5'68"

Dranda
To a real sweet...?
Paul Woodruff

I don't know you too well but I think your real nice. Have a good summer and be good.
Janie 5'67

Dranda-
To a nice girl
I have enjoyed knowing for long time
Good luck and have fun in the summer
-Jim C.

P.S.
Good luck with you know who!
+ [illegible]
marcos escobedo

+ Alan Love Ya Buccl 5'69

Dranda
Have a Good Time with your boyfriend
Good luck
mike [illegible]

To Dranda one of the nicest girls I know
Carl Posner

-Dranda-
God mad rivers,
God made lakes,
God mad Dranda,
But we all make
mistakes.

Dranda your'e
a real nice girl
and good luck
with the boys
in the summer.

Debbie Williams

- Dranda -
To a real cute
girl with a good
figure. Good luck
next semester, have
fun this summer
and I hope to see
you around.
- Steve

Hi!

-Dranda-
I really don't know
you that well. But
what I heard it's
all great. Stay sweet,
Love ya
Carol

-Dranda-
Good luck in the
summer and good
luck with the boys.
Mike Hall
Tavis

Carol Rosa

-Dranda-
Have a Bitchen time
over the summer with
all the boys
Barbara

To You-
have a Bitchen
summer but stay
out of trouble.
OK
Betty

Laverne Dan

+ Dranda +
Have fun this summer and don't get into trouble
Best of luck
Von Harris
S'67

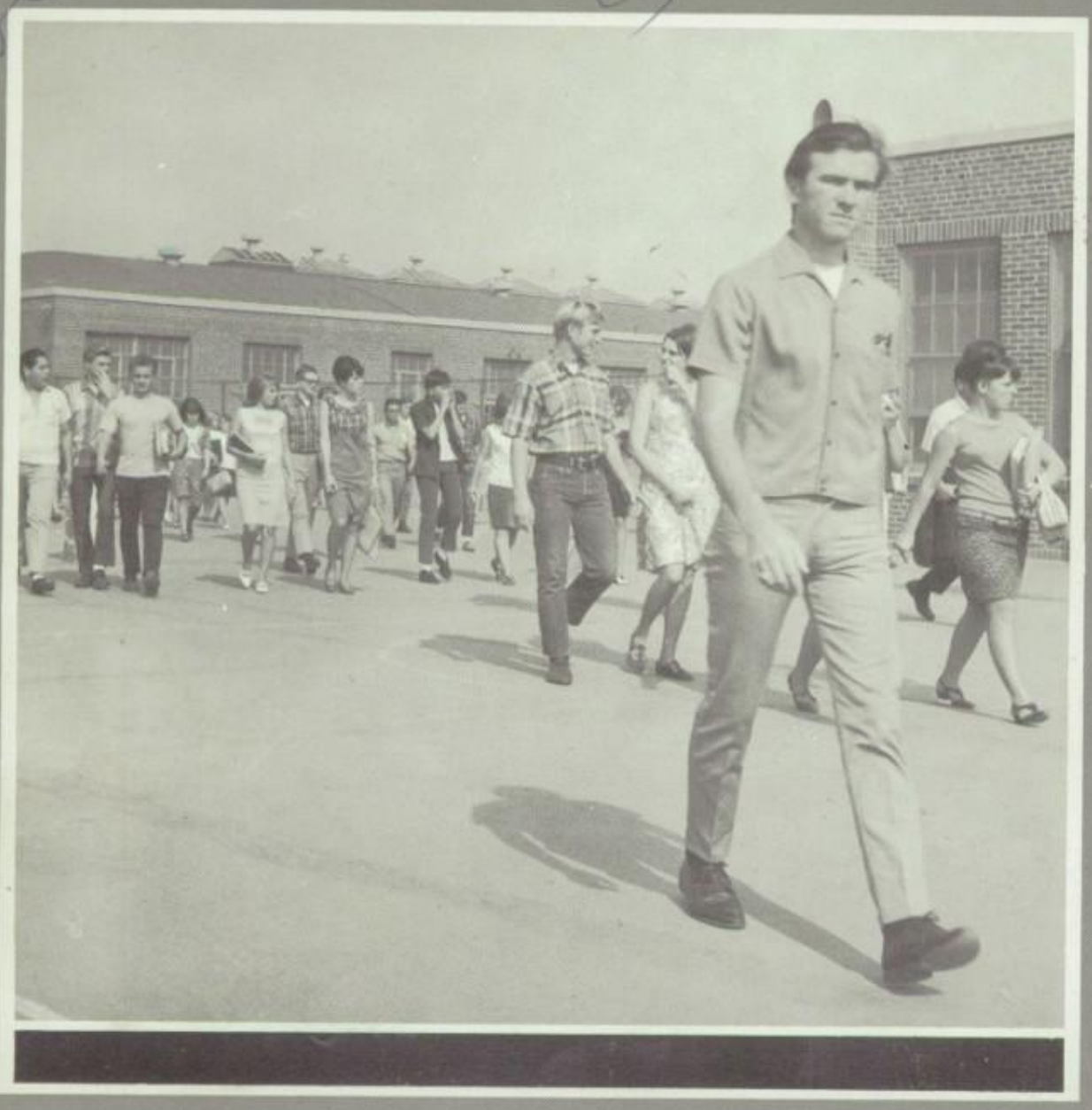

To a sweet kid
Lots of luck in the comming years
Have a bitchen summer. don't mess around with the Boy. don't forget me. I'll tell bred hi.
Lots of Luck
Lynda Cole
S'71
Rules

Dranda -
to a real sweet girl
Susan B

Eagle 1967

Fall Editor Stephanie Kasimoff
Spring Editor Nan Eichelberger
Volume 37 Bell High School
Bell, California

- Dranda -
To a real punk just think if you didn't know my sister you wouldn't have been able to meet a out of sight long hair like me see you after i'm married
Skip

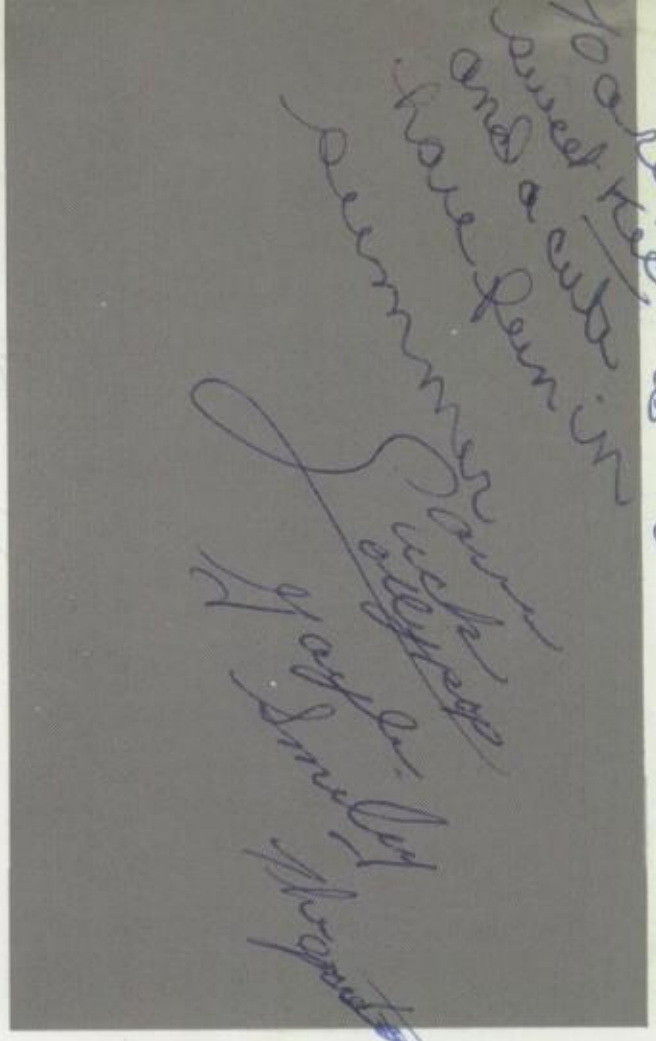

The

This yearbook portrays the students of Bell High involved in the many activities of school life. From the pleasure and thrill derived in sports; to the steady pace of student life; respect and eagerness toward learning; guidance and counseling toward purposeful life vocations, all help to make our 1967 Eagle reflect the students in many and varied places.

Student

We Serve

We Govern

We Graduate

We Participate

We Learn

We Belong

To a real tough girl
Tom

Love Always
Pat W. Barber

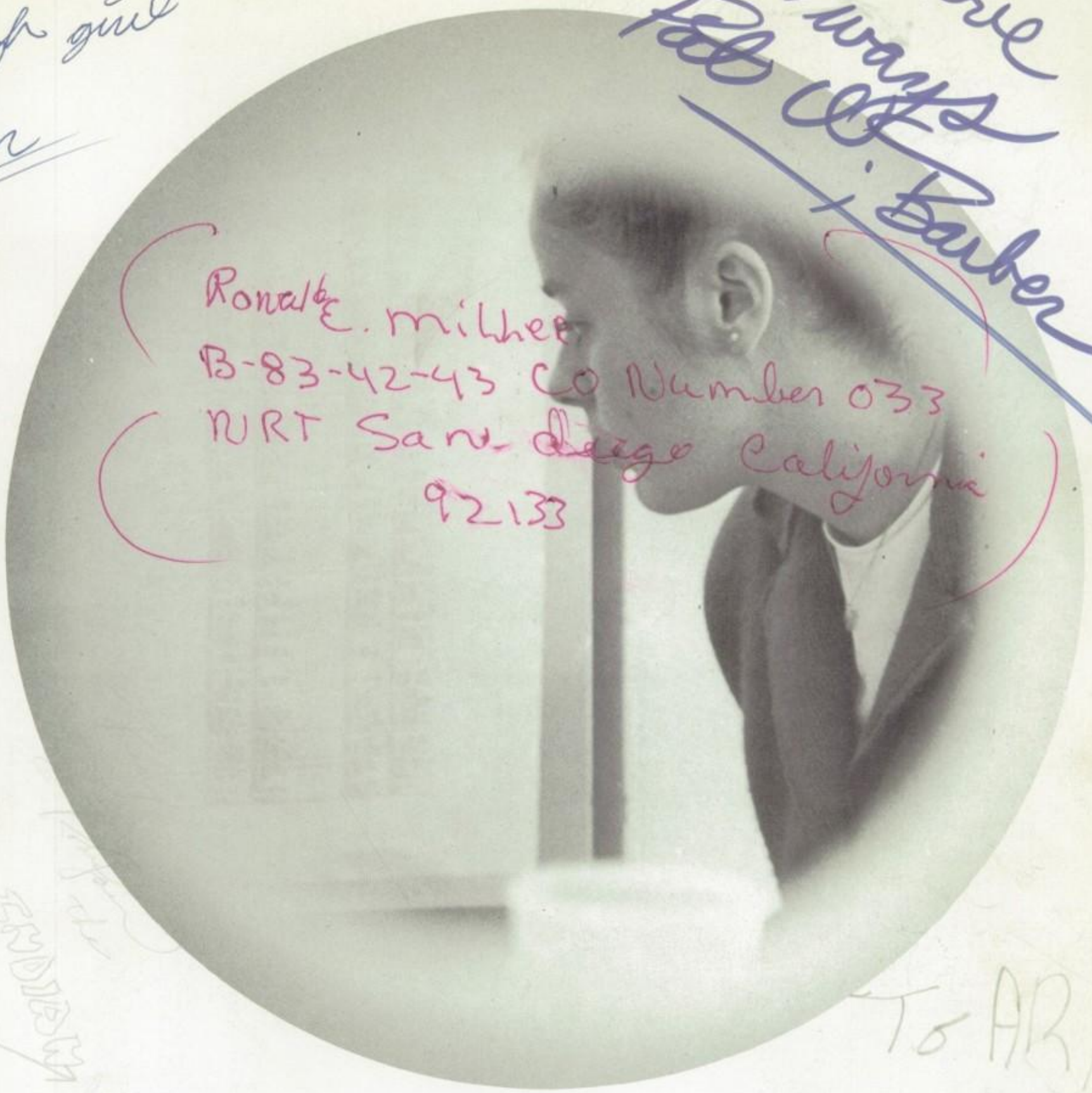

Ronald E. Milhee
B-83-42-43 CO Number 033
NRT San Diego California
92133

To ARE

ORGANIZATIONS AND CLUBS 8
STUDENT GOVERNMENT 22
SENIORS 32
SPORTS, ATHLETICS 76
UNDERCLASSMEN 120
ADMINISTRATION AND FACULTY 130

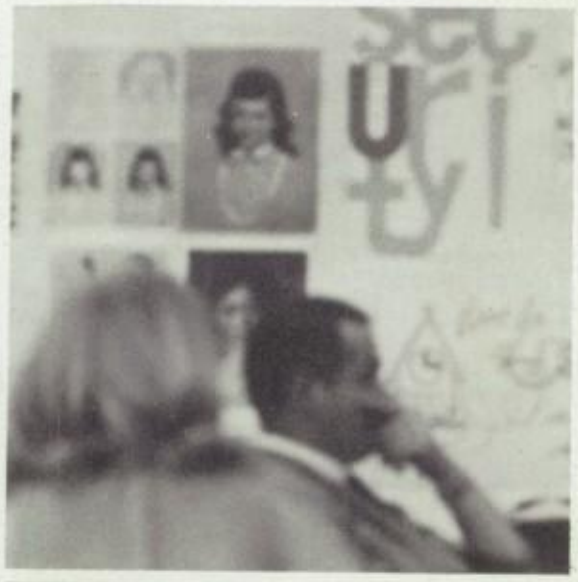

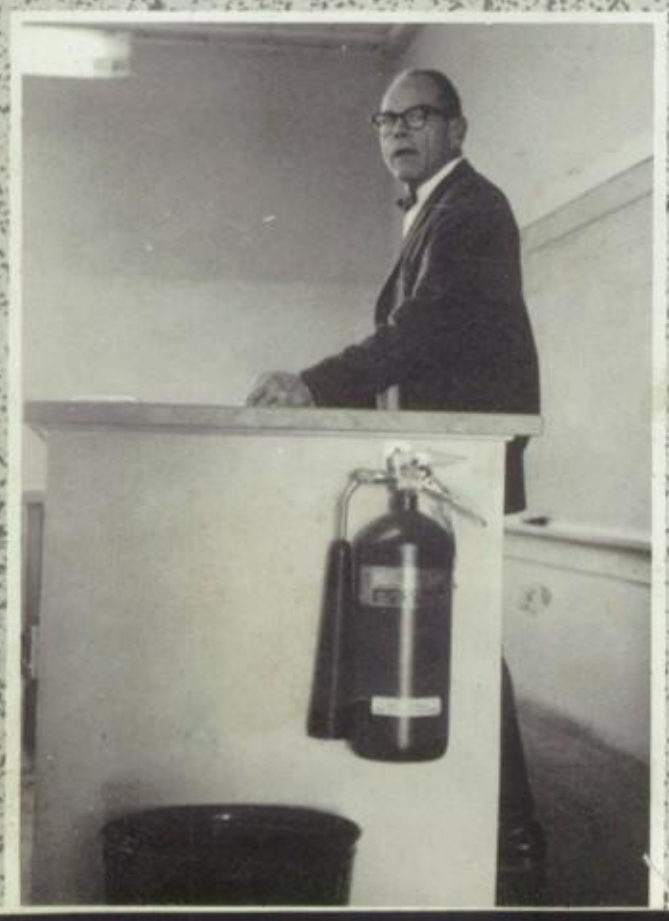

LOUISIANA
PURCHASE
GROWTH OF UNITED STATES 1776-1853

Clubs

Organiz

ations

C.S.F. Cabinet

A. Amdal-Sec., P. Lopp-Treas., A. Parker-Sgt.-At-Arms, Mrs. Watkins-sponsor, S. Sickels-Pres., T. Fallesen-V.P., A. Shubin-Ex-officio

California Scholarship Federation

Junior Honor Society

A. F. S.

Row 1: D. Abraham, J. Parker, P. Steele, N. Autrand. Row 2: S. Prestmoen, P. Lopp, J. Mize, A. Parker. Row 3: B. Bryant, C. Bristow, B. Lindsey, C. Kahler. Row 4: G. Milliman-Treasurer, T. Fallesen-President, M. Stewart-Secretary, S. Moseley-Sponsor.

Music Club

Dr. Soul

Thespians

Top: M. Lowe, A. Lopez, G. Schnars, S. Silva, D. Paulson, G. Smith. Bottom: H. Moreno, M. Gallaher, S. McGuire, F. Hixon, W. Duke, R. Duncombe, K. Farrell, R. Hill, C. Arns, Director-Mr. Phillips.

Knights

We

Row 1: D. Paulson-Sec., B. Shubin-Vice Pres., G. Winting-Pres., T. Fallesen-Treas., M. Robbins-Sponsor. Row 2: R. Bunch, S. Sickels, A. Shubin, B. Haworth, R. Burnett, L. Williams. Row 3: J. Wilson, J. Bogdanoff, R. Saunders, G. Milliman, G. Vanderet, D. Case, A. Amdal.

Serve

Ladies

Row 1: S. Halquist, R. Johnson-Keeper of Keys, L. Findley-Pres., P. Slattery Row 2: M. Cornielious, H. Hegland, Corres. Sec., S. Kasimoff. Row 3: M. Conley-Historian, M. Hurd, N. Simmons, Miss Williams, D. Stampfli-Vice Pres., G. Riddle, K. Hand-Rec. Sec.

For their participation in activities and service to the school, Ladies were elected "Club of 1967 Fall Semester."

Ayudantes

Row 1: C. Franco-Sec., S. Garwich-Pts. Ch., P. Lopp Sgt.-at-Arms, T. Burnetti-Parl., J. Parker-Pres., T. Filoteo-Treas., V. Anderson-Hist., C. Lopp-Pub., M. Sims-Vice-Pres. Row 2: M. Augee, L. Chaney, A. Parker, C. Kahler, J. Miyamura, P. Bain, B. Carman, G. Brunetti, D. Kondas Row 3: Mrs. Webb, K. Parsons, K. Mullins, B. Lindsey, C. Spradley, G. Fickel, M. Gallaher, J. Williams, Miss Martin.

The Valkyries School

Row 1: T. Allen, M. Henderson, C. Arns, R. Campini, B. Clingman, J. Carruth, J. Nitschky, L. Cobb, N. Eichelberger, S. Riggs, L. Hunter, K. Cooney, S. Georgeoff. Row 2: M. Channell, L. Wickman, P. Shaw, N. Smith, P. Johnson, M. Sindt, L. Lopez, C. Braden, M. Frayer, N. Simmons, J. Hipp.

Key Club

Row 1: D. Newton, T. Monroe, T. Silva; Row 2: L. Bennett, D. Rogers, R. Carpenter, W. Mallory, G. Milliman.

To a cute girl from a good looking guy. Have fun over the summer Doug Bell 5-69

To a cute girl from a good looking guy. I hope you have a good summer. Eddie

Red Cross

Row 1: P. DeMunbrun, R. Barrett, R. Patterson, D. Clanton, P. Williams, C. Sanchez, J. Kniffen, R. Barrett. Row 2: L. Walsh, G. Smiley, R. Spollino, S. Sokoloff, B. Danials, V. Jones, J. Kelso.

Girls Vice Principal

Opening the door to the Spring Semester as Girls' Vice Principal, is Mrs. Betty Maultby. Mrs. Maultby, a graduate of U.S.C., holds a Bachelor of Arts in French and a Master of Arts in English. She states that "giving chances is my business."

Mrs. Coy comes to Bell from University High School. She has also previously taught at El Camino Jr. College. Mrs. Coy received her Bachelor of Arts at Miami University in Ohio and her Master of Arts at U.C.L.A.

Leadership

The leadership class discusses the problems of the upcoming semester during an executive board meeting.

The Bell High Band

Linda, Janelle, and Brenda going through their routine.

Drum Major Robert Glass and Mr. Mautner.

This year's Bell High Band is one of the best. The Band is 58 members strong and under the direction of Mr. Arthur Mautner.

Orchestra .... Under Direction of Mr. A. Mautner

Choir .... Under Direction of Mr. E. Salter

. . . and then there's the joke about the . . .

Would you believe?

All of this for a bowl of chili

Go Diane, go!

. . . and I ate so much . . .

Hummm 36-24-36

Hey, who stole the trash can? . . .

You carry it then!

Ally Oop Oop
Oop Oop...

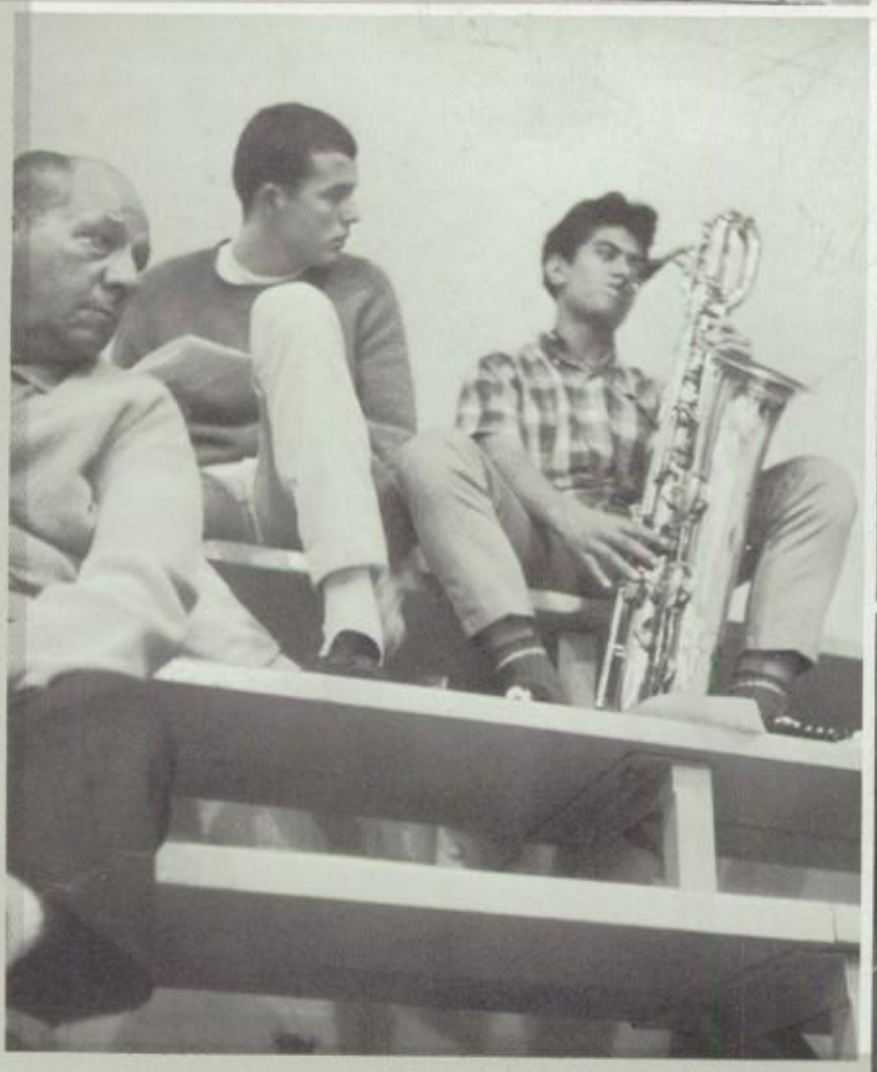

You hit a sour note ! ! !

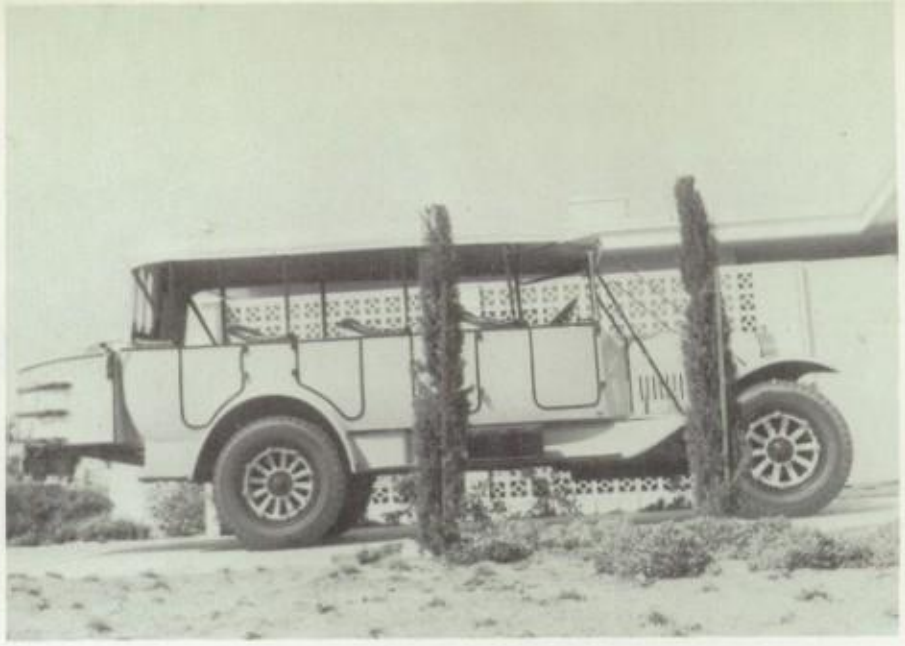

Anyone for a plush tour?

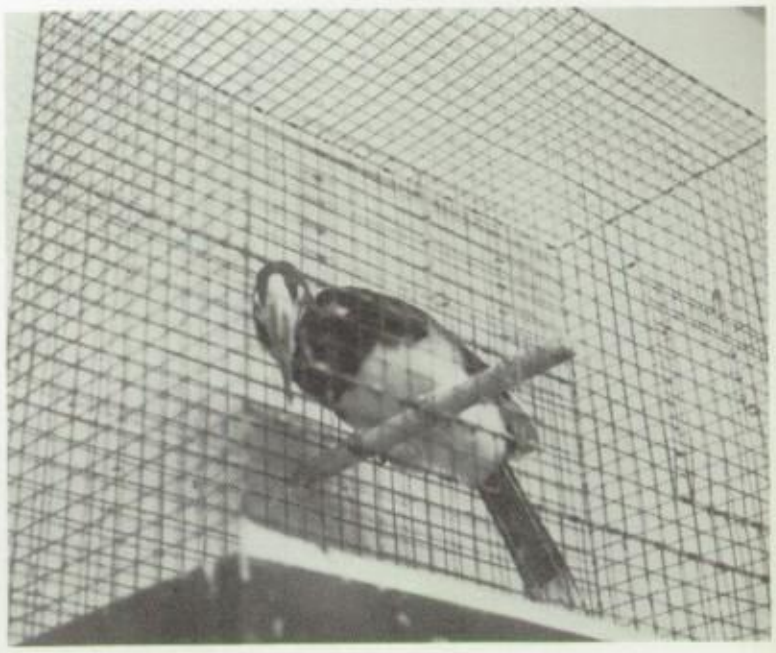

Whose foot?

It's a bird!

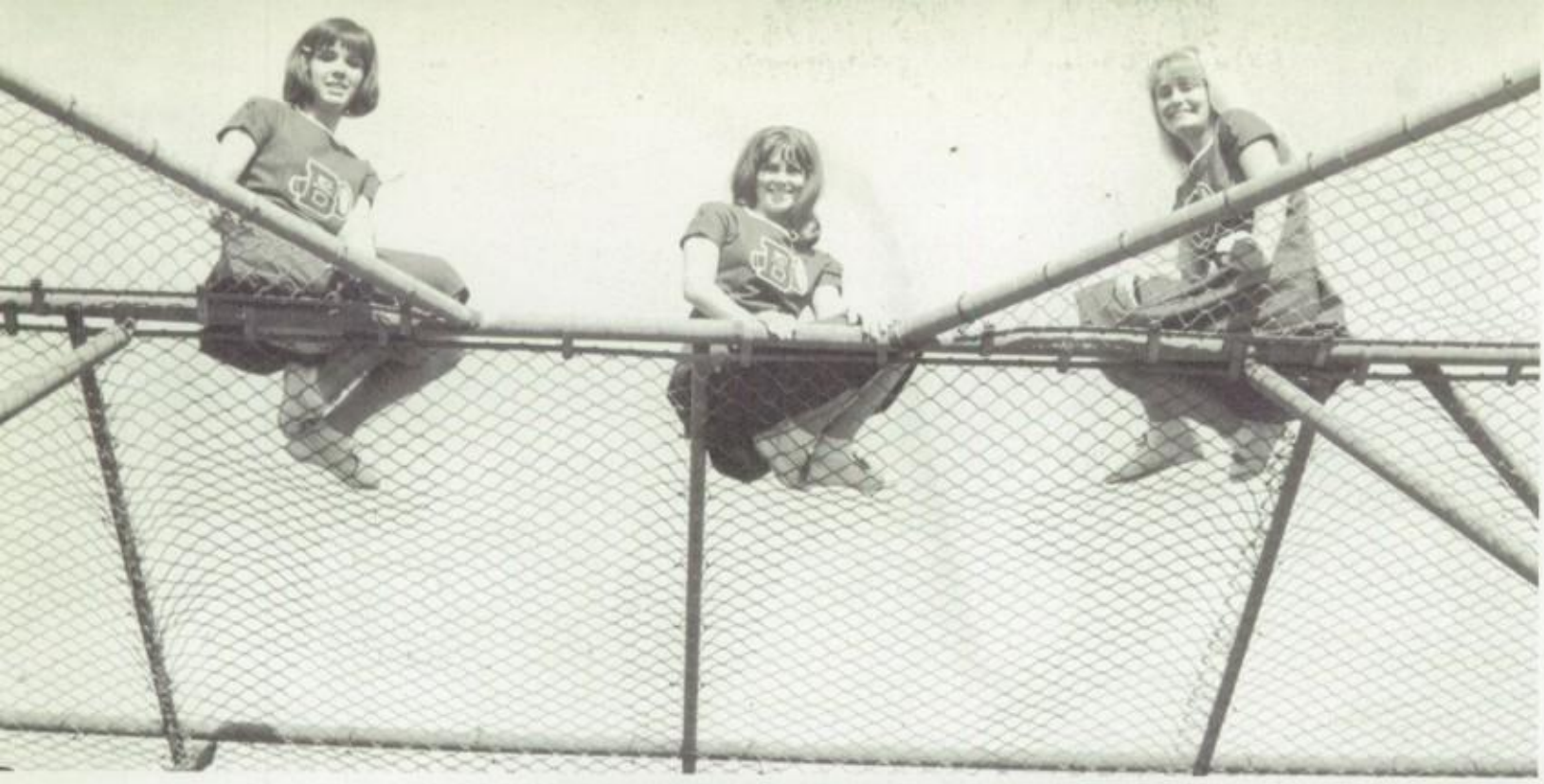

S'67
Song Leaders

Jeannie Williams

Tomi Hartnett

Marla Thomas

G.A.A.
S'67 Cabinet Officers

S'67 Lettermen's Club

A
Swingin
Group

Student Government

Winter 1967

Leadership Class

t

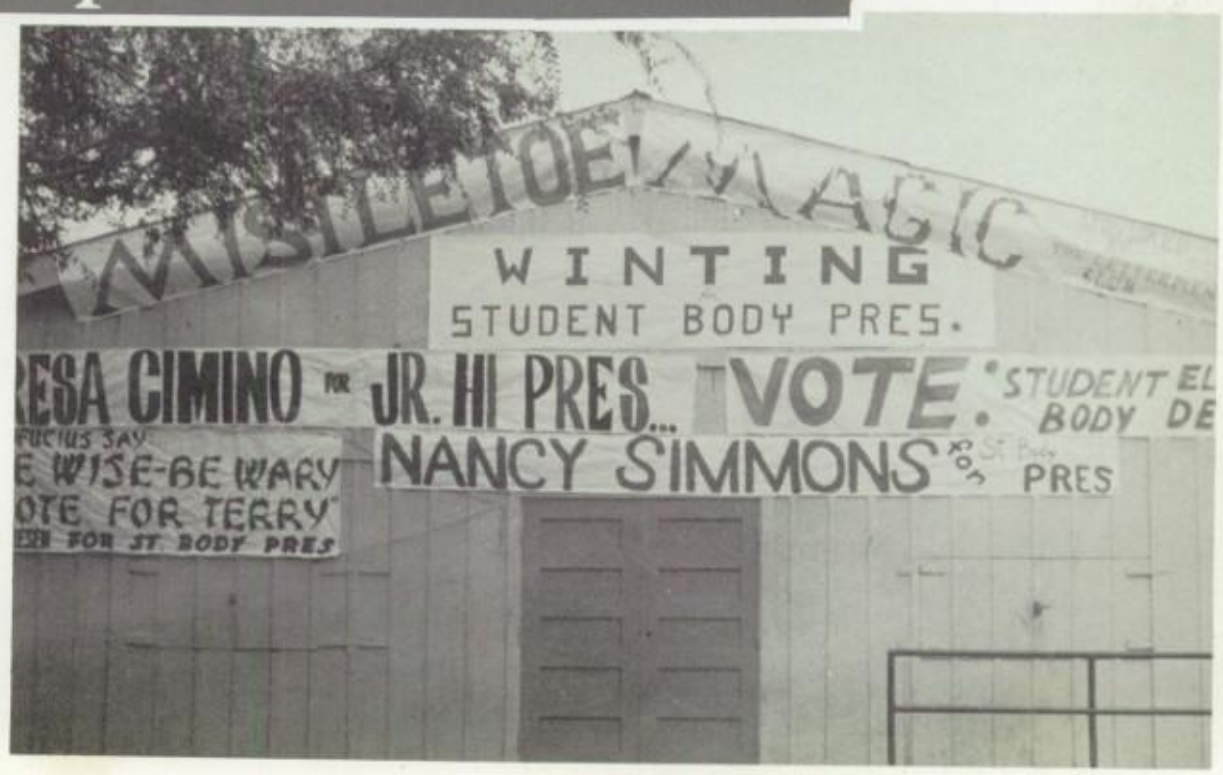

Senior High Student Body Officers

President	Carolyn Lopp
Vice-President	Nancy Simmons
Secretary	Gloria Brunetti
Treasurer	Gordon Woo

Honor Lies In

Junior High Student Body Officers

President	Jan Kirkham
Vice-President	Theresa Cimino
Secretary	Cathy Cowan
Treasurer	Pat Barber

Student Congress Officers

Speaker	Carl Lindberg
Speaker Pro-tem	Margareet Henderson
Secretary	Beverley Gin

Honest Toil

Student Court

Secretary	Cindy Ferguson
Knights President	Gale Winting
Assistant Judge	Linda Findley
Judge	Terry Fallesen
Secretary	Debbie Mazenko

Boys Forum Officers

President	Jerry Little
Vice President	Alex Kolosow
Sec. - Treasurer	Jeff Parker
Comm. of Athletics	Jim Knight

Girls League Officers

President	Kathy Hand
First V.P.	Sandy Morgan
Second V.P.	Carol Forcade
Rec. Secretary	Susie Wagner
Corr. Sec.	Diane Carroll
Treas.	Sandy Cates
9th grade rep.	Becky Burnett

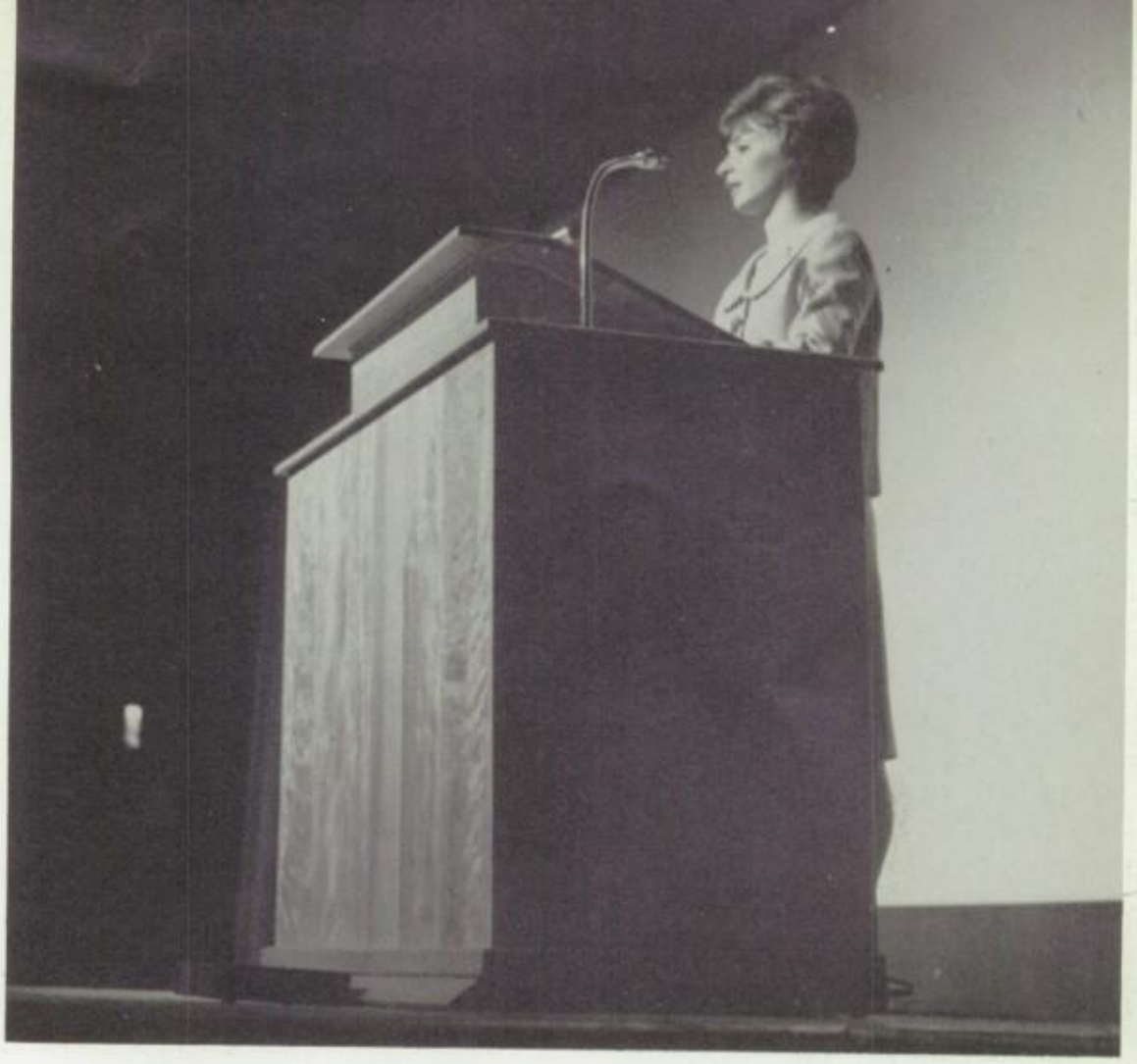

As we mature we gain a depth of knowledge, a breadth of experience, and a length of aspiration.

BOY'S FORUM; Jom Bogdenoff, Alex Kolosow, Don Hartman.

COMMISSIONERS

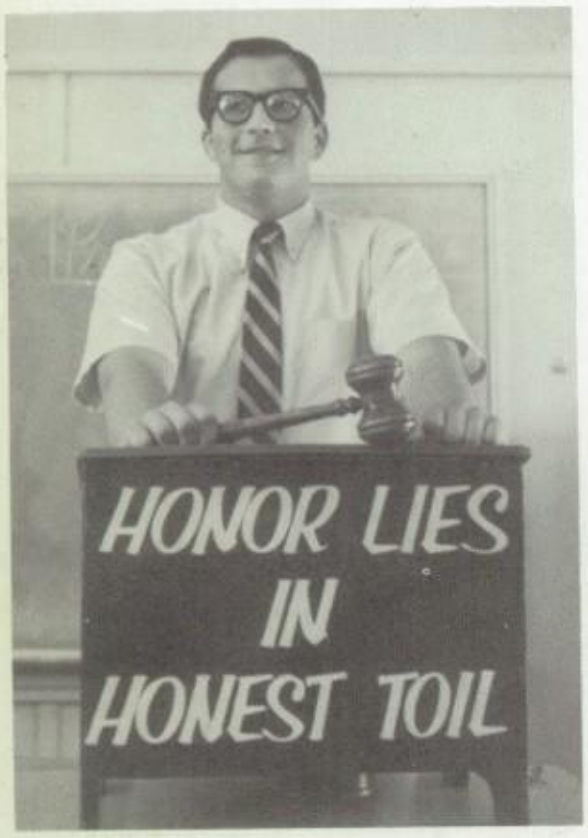

ST. BODY PRESIDENT
Gale Winting

STUDENT COURT

JR. HIGH CABINET; Frank Guido, Teresa Cimino, Smaranda Pleasa.

STUDENT COURT; Diane Stampfi, Russel Saunders

STUDENT CONGRESS; M. Stewart, B. Clingman, M. Frayer.

SENIOR HIGH STUDENT BODY OFFICERS; Gale Winting, Pat Slattery, Debbie Kinkade, Carl Lindberg.

Girl's League Cabinet of Spring '67

Scribes

What's with the hair?

Why fight about it?

Nan Eichelberger, Spring ANNUAL ed.

"If you do we'll jump!"

Spring Cheerleaders

ROSEMARY SCOTT

Candids

Candids

Graduation Speakers Announced

Daniels, Anderson Share Honors

Registration System New

BELL HIGH SCHOOL

HONOR LIES IN HONEST TOIL

FOUNDED 1925

Marvin Holloway

Carolyn Lopp

Paul Van Cleave

Jackie Wise

Mike Lowe

Cedric Zimstar

Daniel E. Bissell

Ted E. Werner

Linda Findley

Gail Parrish

Scott Paul

Tom Harris

Leslie Jennings

Frank Candida

Gloria Brunetti

Pat Bain

Janis Bayer

Stephanie K. Kasimoff

George Mizumoto

Jim Cook D.

Danny Bari

Pete Samadurov

Kathy Hand

Cheryl Pettus

Val Benavidez

Jeanette Lipuma

Lesley Castor

Danny Escalera

Linda McDonald

Pete Santamaria

Josefina

Brenda Orman

Virginia Halena

Raymond

Chris Fay

Phil Adkins

Sandy Morgan

Terry Land

- Drenda -
You a real sweet cute girl
who I hardly knew. I hope I get
to know you better. Have
a kitchen summer.
your friend,
Bill

We Are Seniors

"This is not the end. It
is not even the beginning
of the end. It is rather the
end of the beginning."

- Drenda -
Have fun this summer
good luck next year
and stay out of trouble
see ya next fall
Bill *

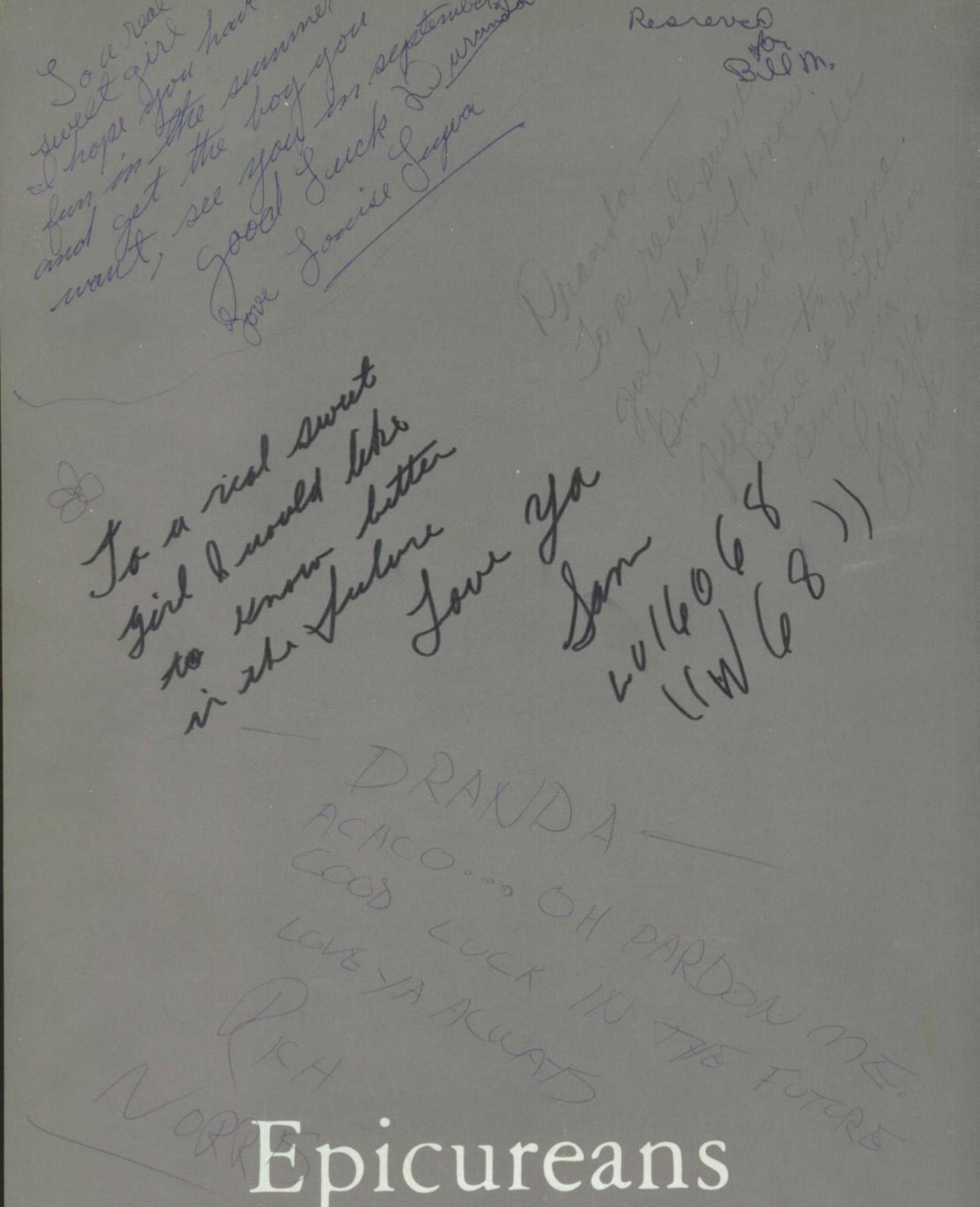
To a real sweet girl I would like to know better in the future
Love ya
Sam
DRANDA
ACHCO... OH PARDON ME.
GOOD LUCK IN THE FUTURE
LOVE YA ALWAYS
RICH
NORRIS

Epicureans

Favorite pastimes
of the
W'67 graduating class,
the Epicureans.

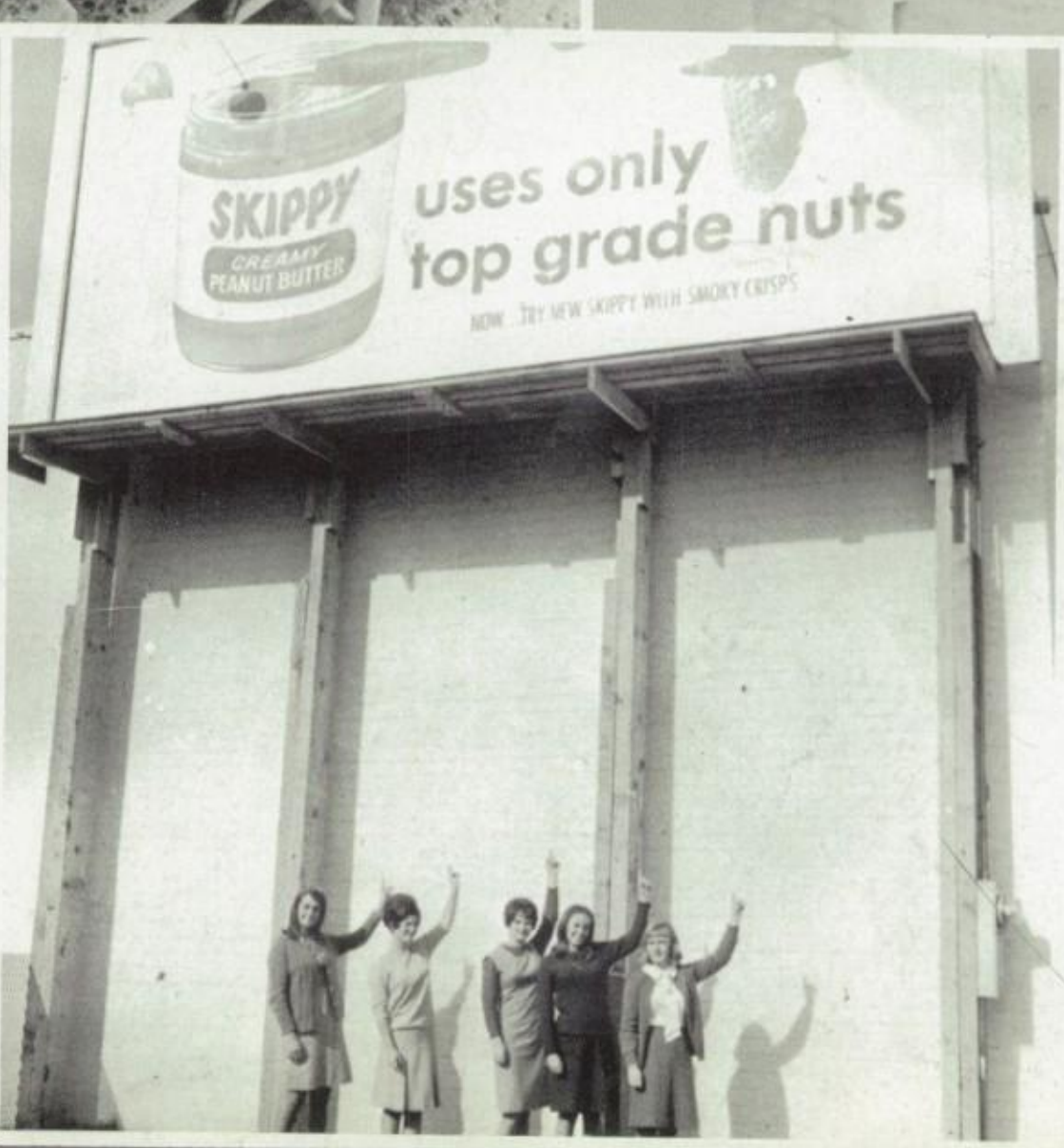

PHILLIP ADKINS

VIRGINIA ANDERSON

DAVID ANDO

PAT BAIN

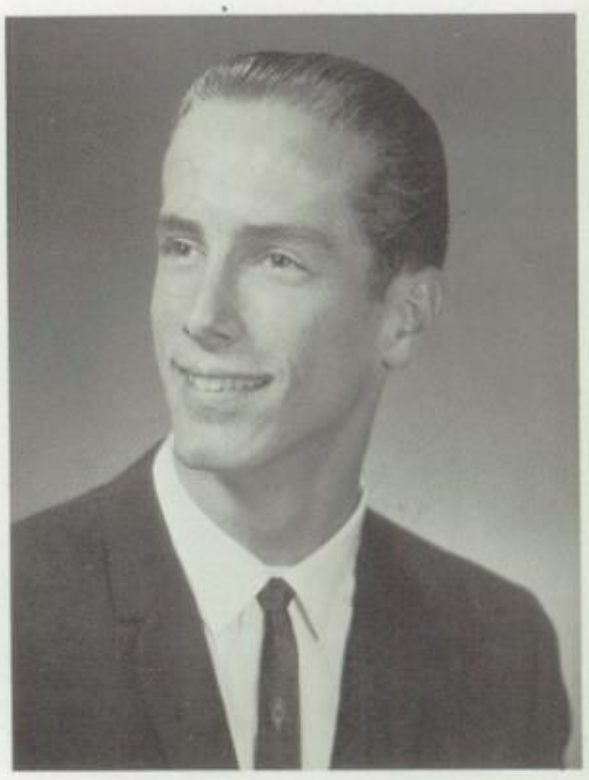

DANNY BARR

JANIS BAYER

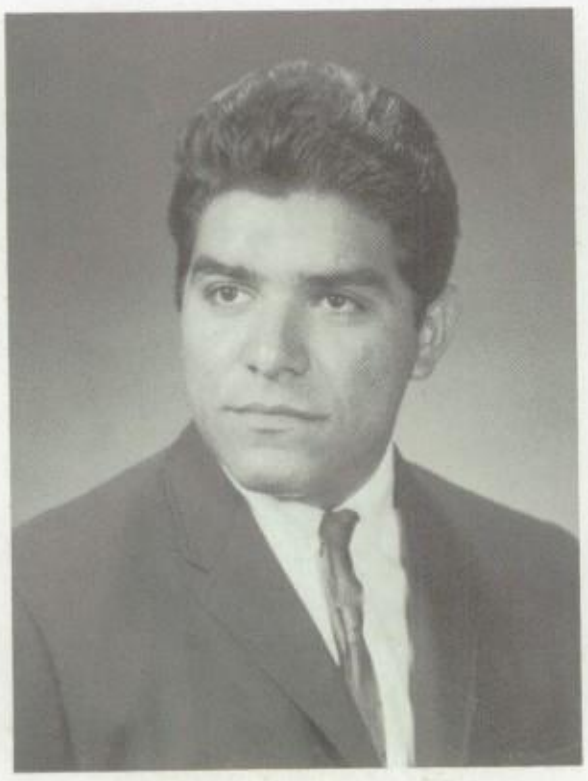

VAL BENAVIDAZ

GALE BILLINGS

DANIEL BISSELL

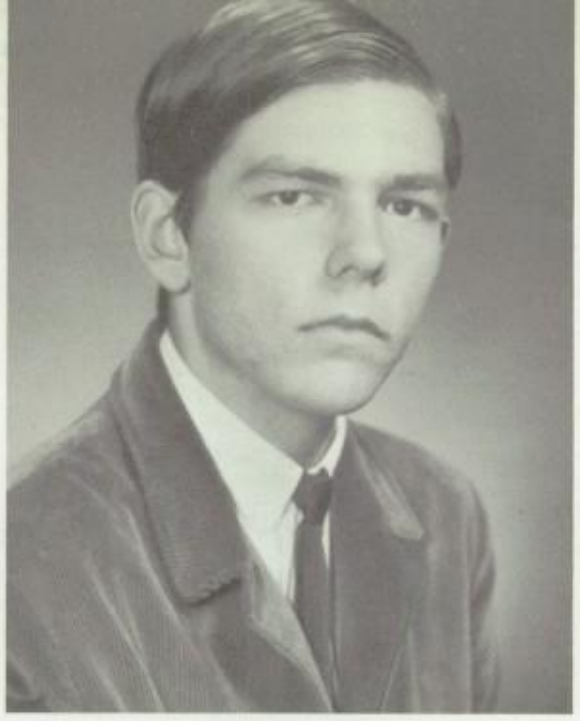

JOHN BOWIE

CONSUELO BROWN

DIANA BROWN

GLORIA BRUNETTI

SHELIA CAMPBELL

FRANK CANDIDA

BRENDA CARMAN

JIM D. COOK

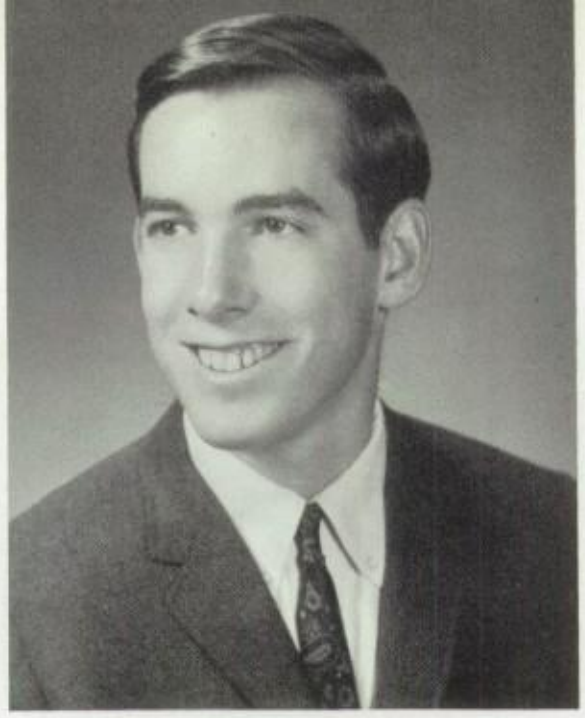

JIM F. COOK

PATRICK COLLINS

YVONNE CRANSTON

PAM DANIELS

LESLEY EASTER

CHERYL EMERY

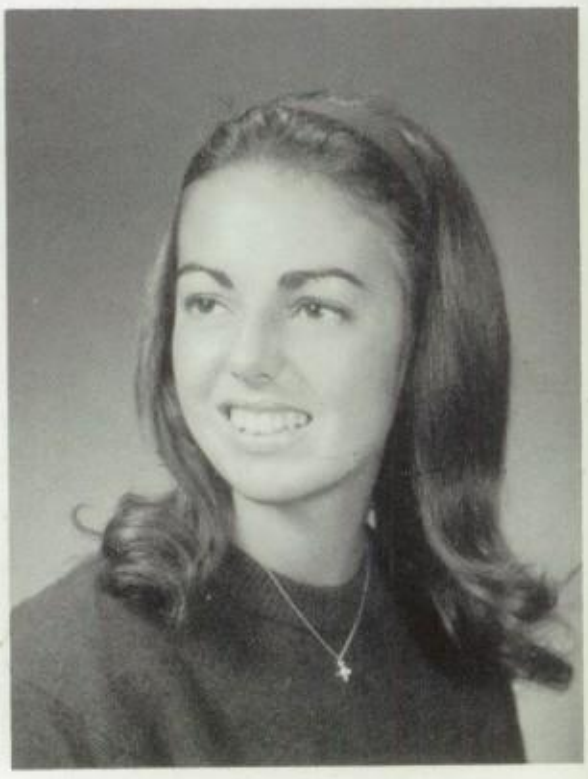

LINDA FINDLEY

KATHY HAND

DOUG HARDY

HAROLD HERMANN

MAXINE HOLLOWAY

STEVEN HOSKINS

DON ICAMEN

IDA JENNINGS

STEVEN JESSEE

STEPHANIE KASIMOFF

LEROY KORDENBROCK

DOROTHY KUSH

CHRIS LAY

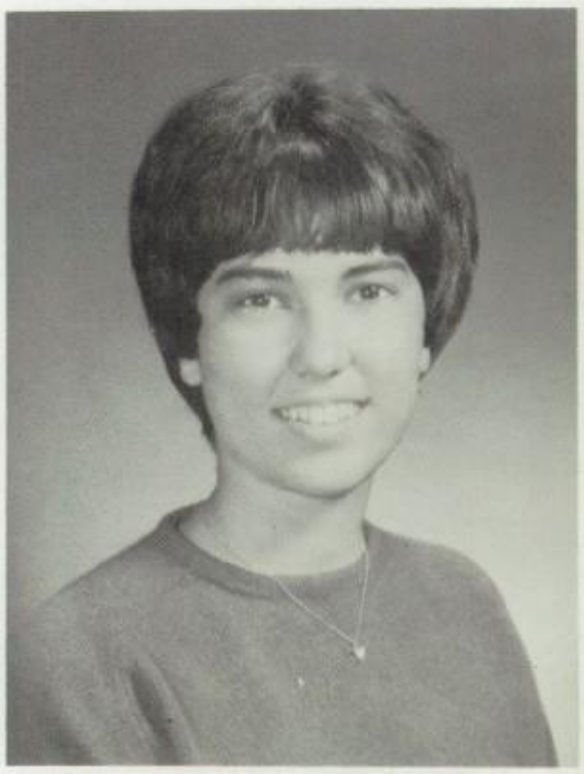

CAROLYN LOPP

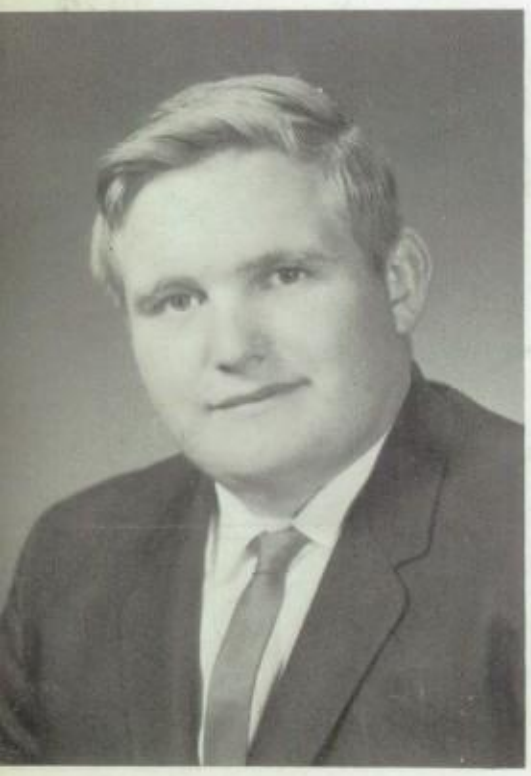

MICHAEL LOWE

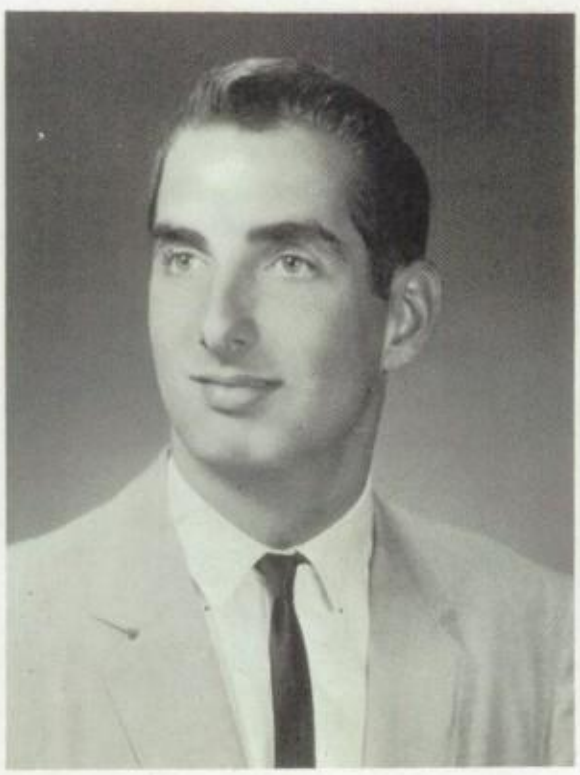

TERRY LUND

LORRAINE MACIAS

JANET McDONALD

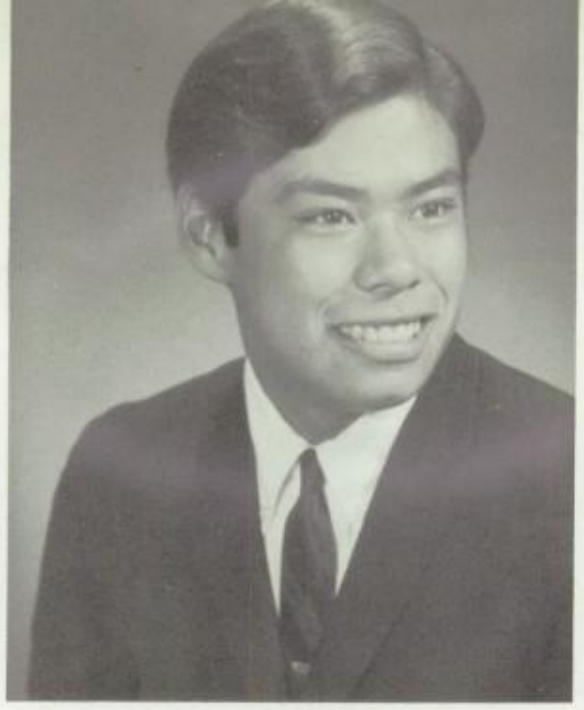

GEORGE MIYAMOTO

PHILIP MOONEY

TERRY MOORE

SANDY MORGAN

BRIAN ONG

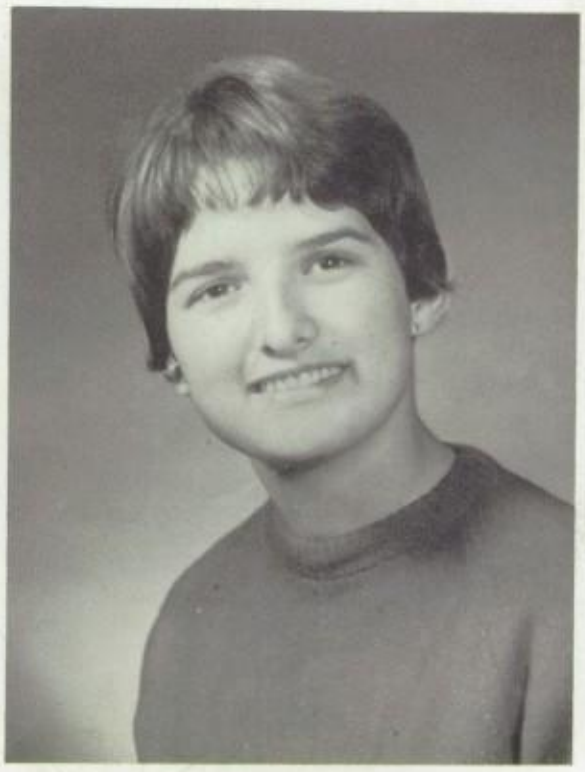

JANICE PARKER

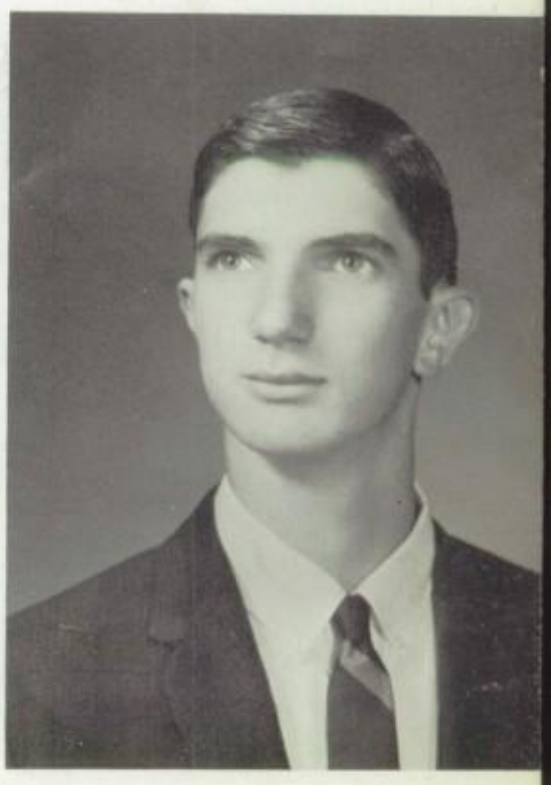

GAIL PARRISH

DARREL PARSLEY

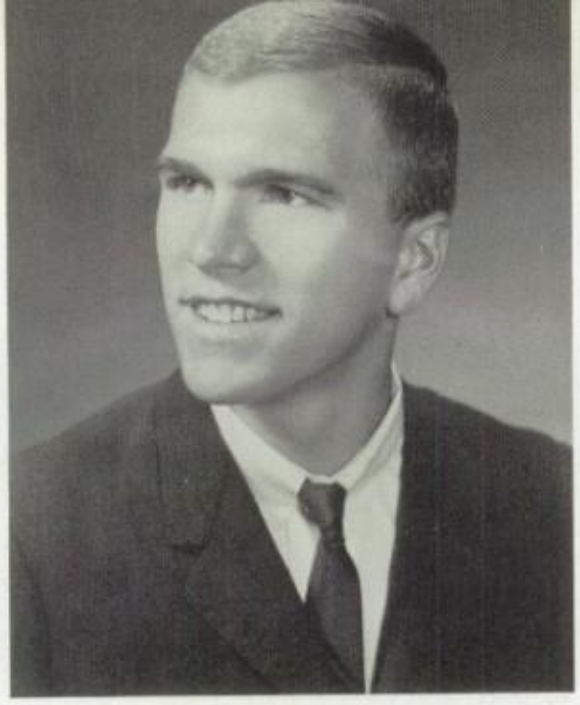

DANNY PAULSON

CHERYL PETTUS

FRANK RICH

RICHARD RIGHETTINI

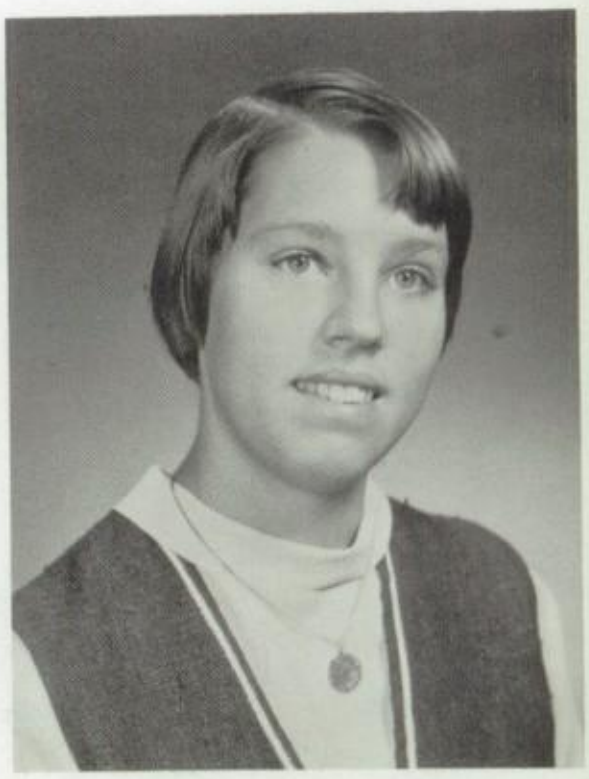

DANNA RISHER

JOSEFINA SAMADUROFF

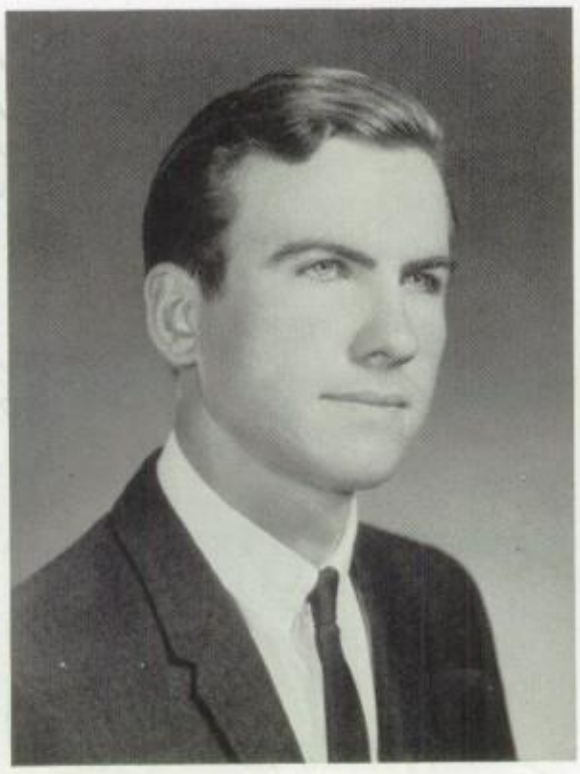

PETER SAMADUROFF

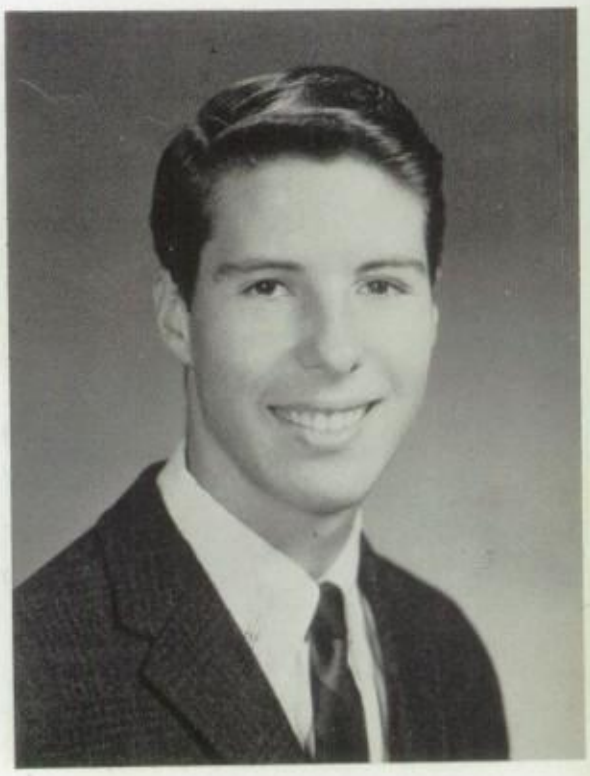

WILLIAM SHUBIN

STEPHEN SICKELS

TERRY SINGER

LESTER SPENCER

PAUL VAN CLEAVE

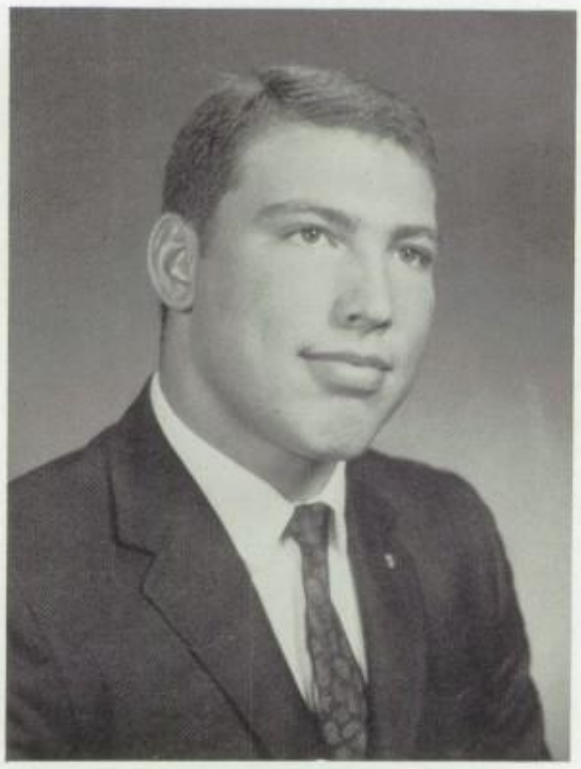

ROGER WILES

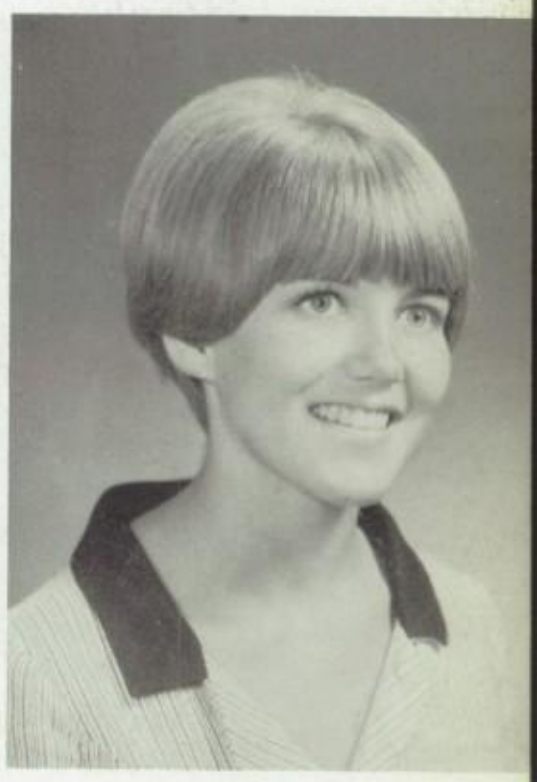

SUSIE WINGFIELD

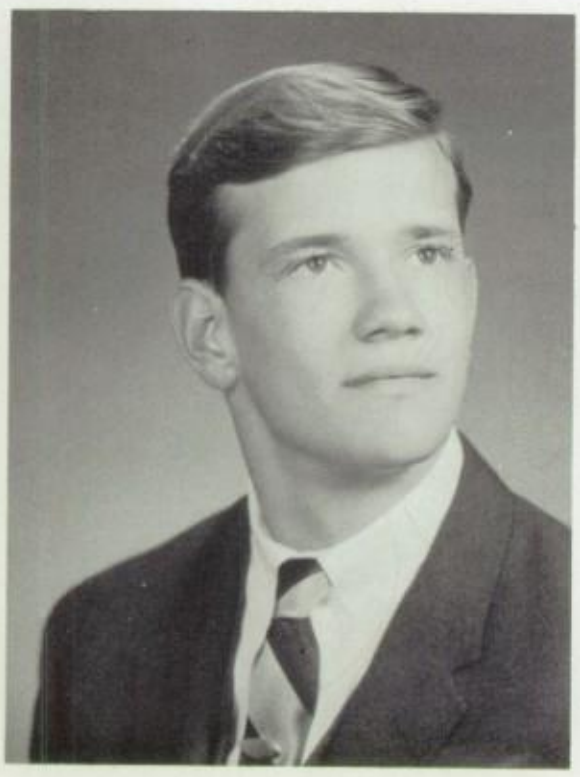

WADE WINTERS

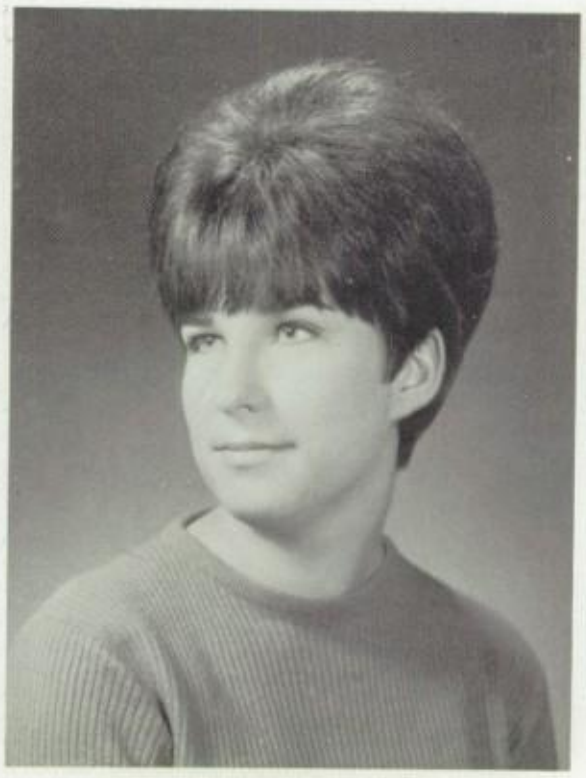

JACKIE WISE

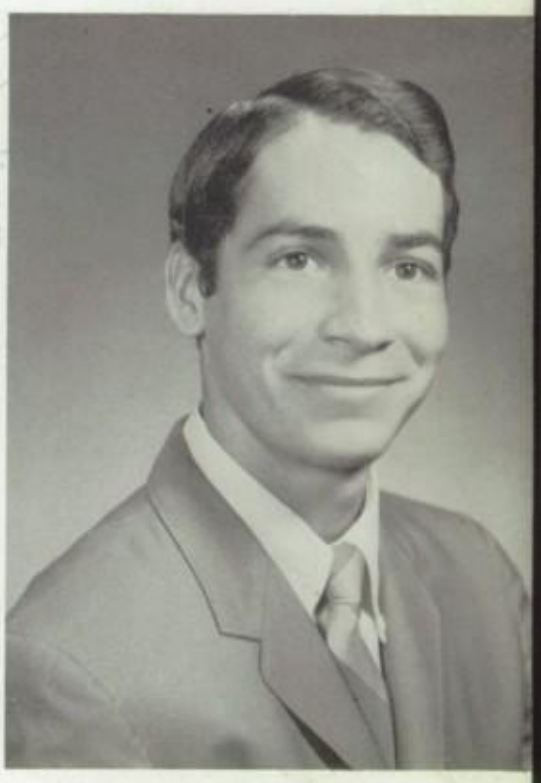

CEDRIC ZAMORANO

Armenians

Highlight of the semester was the Armenians' Breakfast.

Armenians measure for caps and gowns.

Tight squeeze for Marla!

Senior A class officers, L. to R.; T. Falleson, P. Heigis, M. Hurd, N. Simmons.

CHERYL ARNS

BETH AFLAGUE

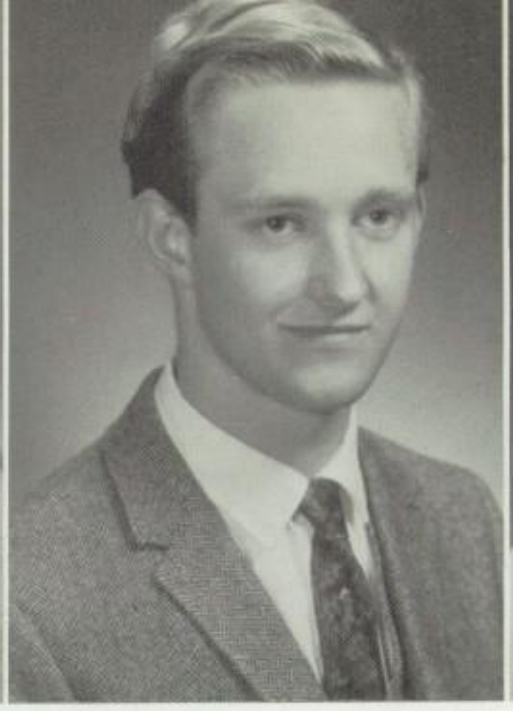

MARSHAL ALLEN

SHARI ANDERSON

PHYLLIS ARAMBULA

WILLIAM ALMOS

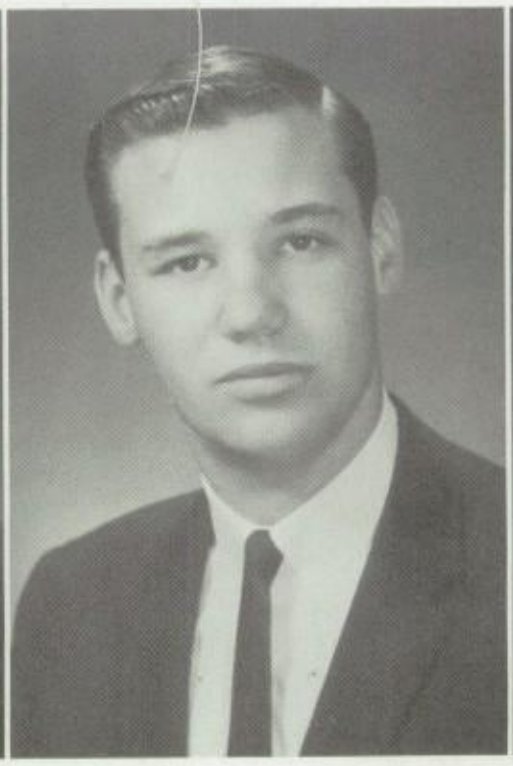

RICHARD ARMSTRONG

EARL ARNALL

MAYDA AUGEE

RICHARD AURE

ALLAN BRETZ

MARK BRITTIAN

CONNIE BABIC

RENEE BARRETT

TIM BARRETT

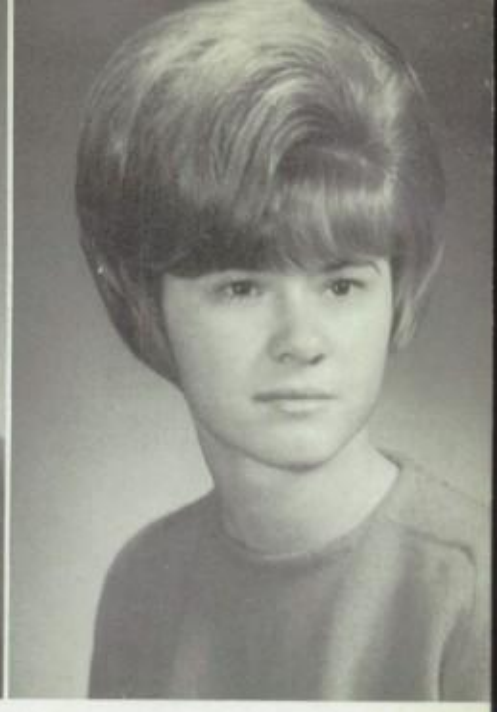

LEEANN BAYNE

KENNY BENEFIELD

TERRY FALLESEN

SENIOR AYE CLASS PRES.

BARBARA BODACH

CARL BOYD

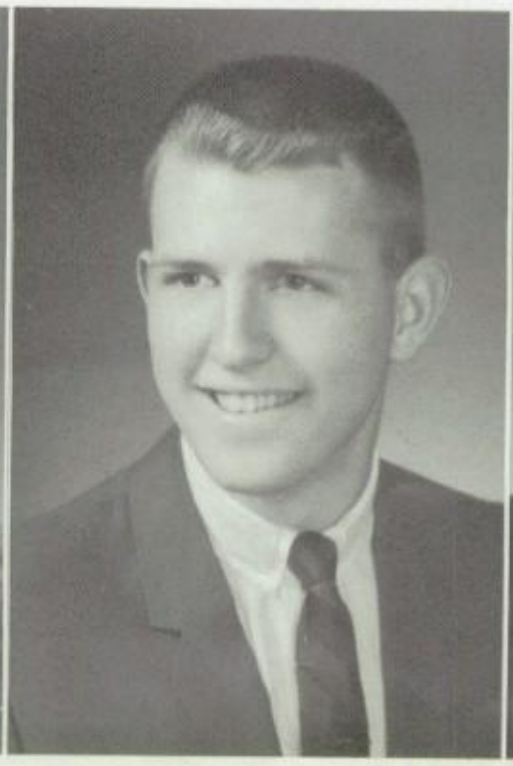

DAVE BRAINARD

ALLEN BRIAN

BETTY BROCK

JAMES BALES

HELEN BANES

DAN BIBB

MARION BELCHER

SUSAN BENDER

CAROL BLACKWELL

STEVE BOND

SANDY BROOKS

MICHELLE BRUCE

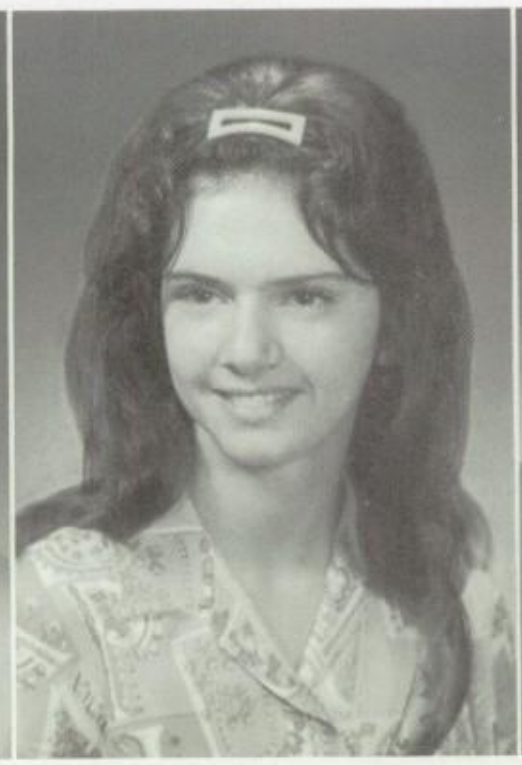

CHERYL BUTCHER

GARY CANTRELL

RONALD COUCH

TERRY CALL

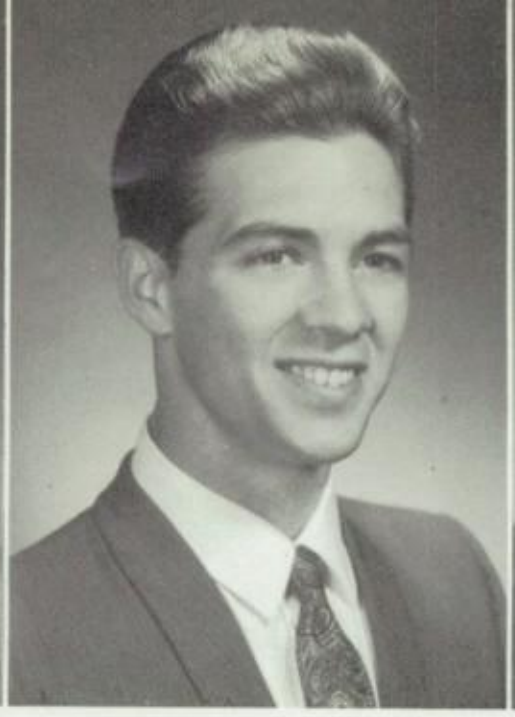

DENNIS CALLAHAN

ELVA CARASCO

NICKIE CARDWELL

JACKIE CARRUTH

DAN CASE

CAROLYN CATHEY

LARRY CHECKOS

DELLA CRANE

LINDA CREAPEAU

STEVE CAVALIER

LINDA CHANEY

BARBARA CLINGMAN

LINDA COBB

DIANE COLEMAN

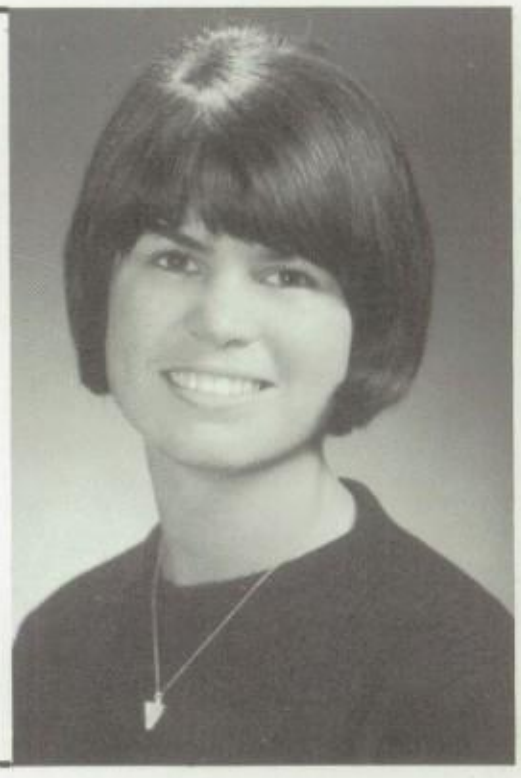

MARLA CONLEY

MARY CORNELIOUS

KENNETH CRUM

MARK DAY

BOB DURAN

GEORGIA DAVIS

DENA DEDMON

FRANK DE LA PUENTE

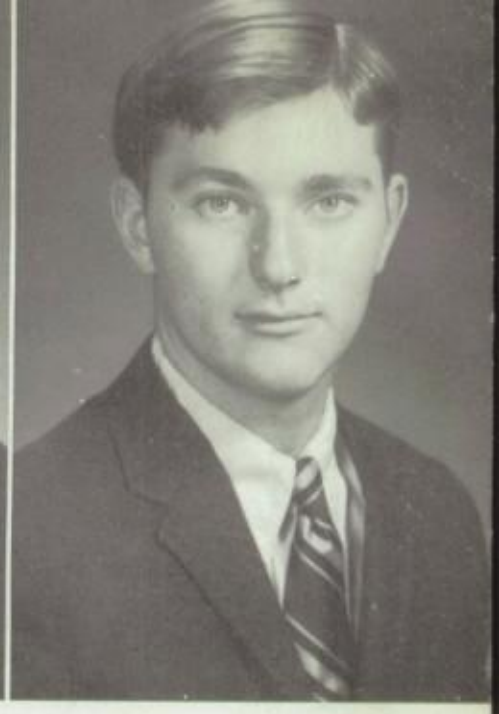

DAN DELGLEIZE

EVA DENTEN

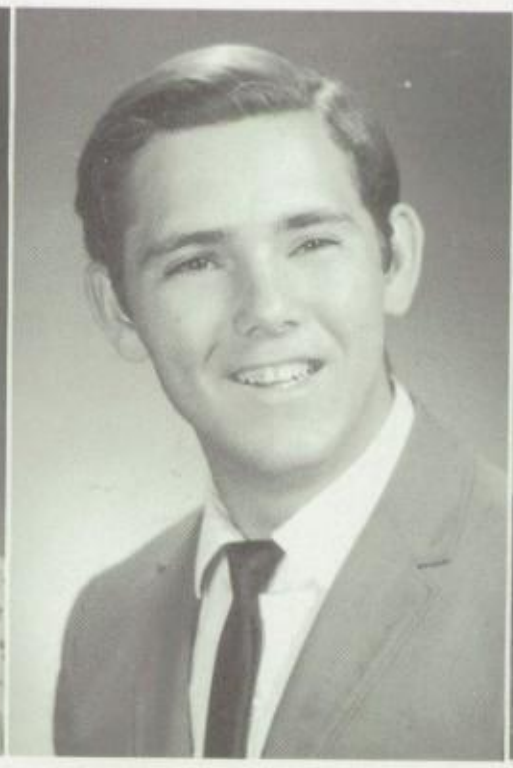

CHARLES DOUGLAS

PAUL DREGER

LYNNA DIETRICH

RALPH EATON

MARY EBERHARD

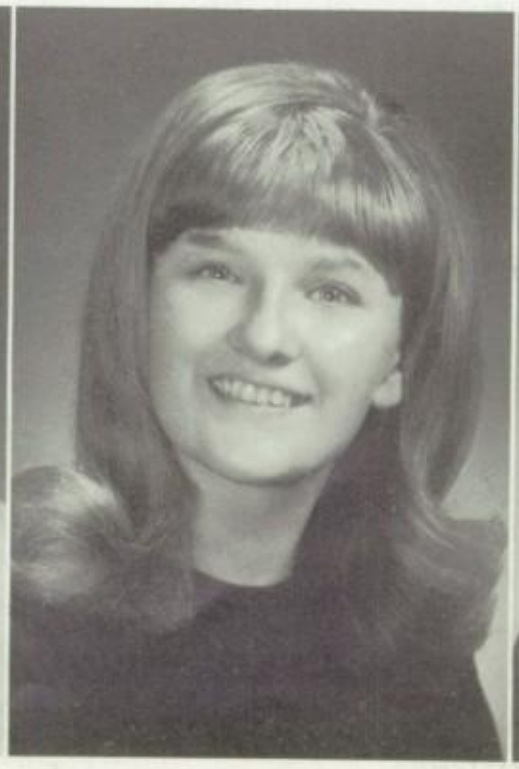

SANDY EGRY

BUCK ENG

ALLEN EADS

DIANE EASTON

NAN EICHELBERGER

DIANE ENDSLEY

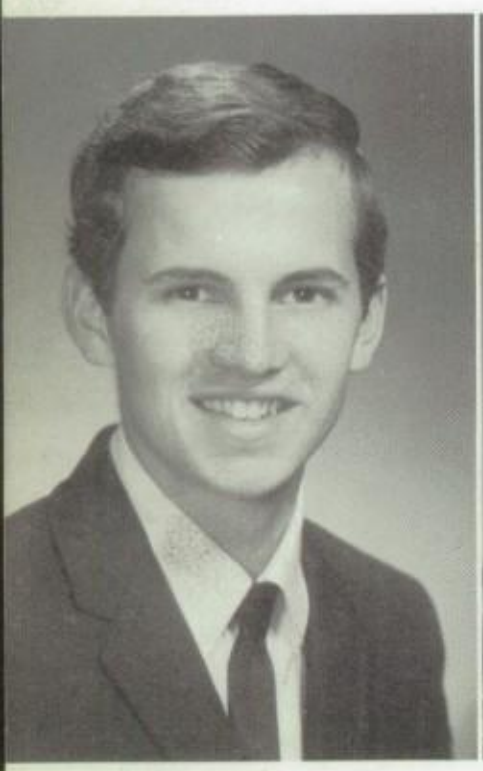

MARVIN EDENS

LYDIA ESCOBEDO

KATHY FARMER

GARY FERGUSON

GAYLE FICKEL

DAN FIELD

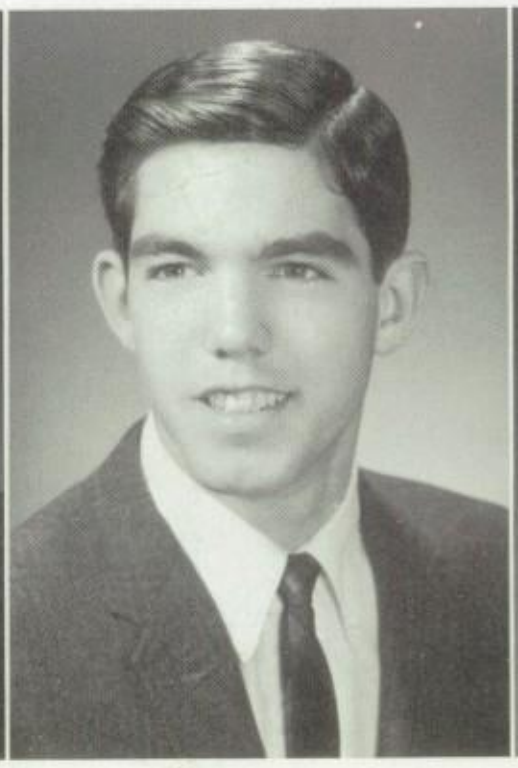

JIM FRIZE

WAYNE FUSSELL

TERRY FALLESEN

JUNE FARVER

LINDA FAULKENBERRY

JANICE FAWCETT

ANN FERERA

TRINIDAD FILOTEO

DAN FOYE

CONNIE FRANCO

JOHN FRY

JIM FUNK

MOLLIE GONZALES

GEORGE GOULDIMA

MARILYN GALLAHER

ERNIE GARCIA

GERALDINE GATTUCIO

GERALD GATTUCCIO

GERI GESSNER

MASON GINN

MARIA GIVENS

ROBERT GLAS

SUE GARWICH

HAZEL GRAY

SHARON GRINNEL

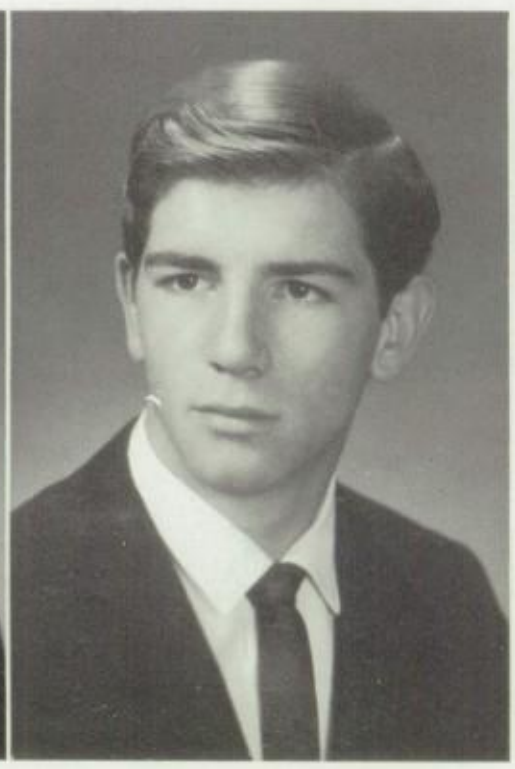

DENNIS GURDEN

LOUIS HAMILTON

BARBARA HAMMOND

CHARLES HANSEN

DONALD HARTMAN

JOE HARTMAN

STUDENTS TODAY ARE BUILDING THE PILLARS OF LIFE FOR TOMORROW. LEADING AN ACTIVE, CREATIVE, MEANINGFUL LIFE TO SET FORTH A STRONG FOUNDATION FOR THE FUTURE.

MARGARET HAZLIP

MIKE HESS

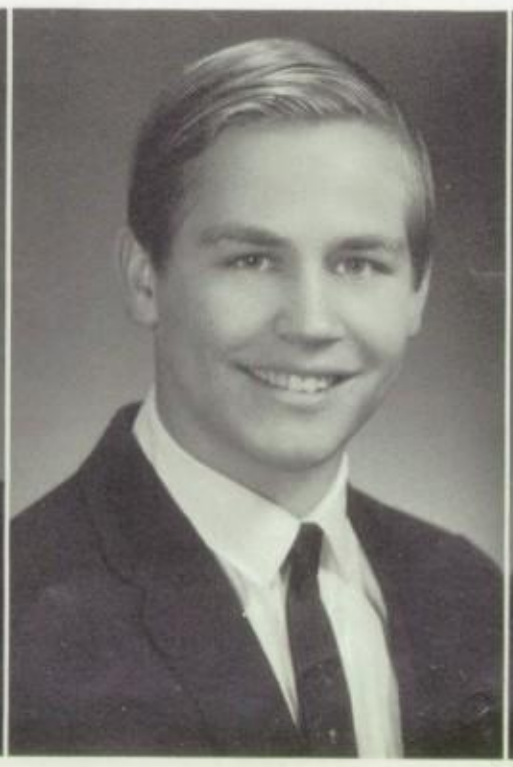

MIKE HOFFMAN

JIM HUNDERMARK

MARY HURD

CYNTHIA HANNA

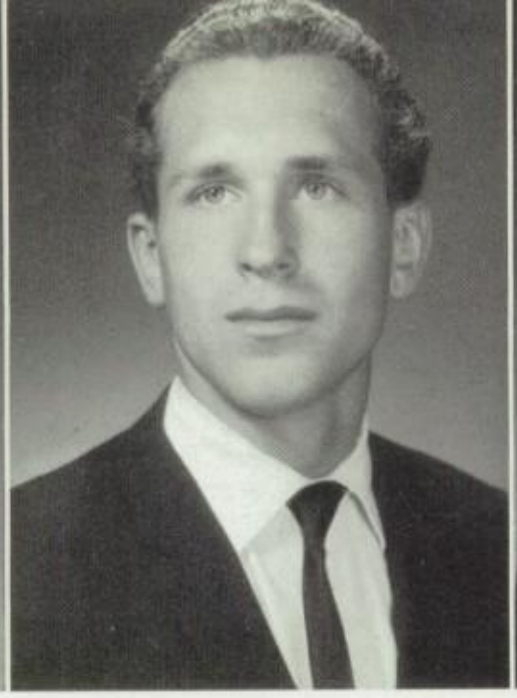

CLAUD HARMON

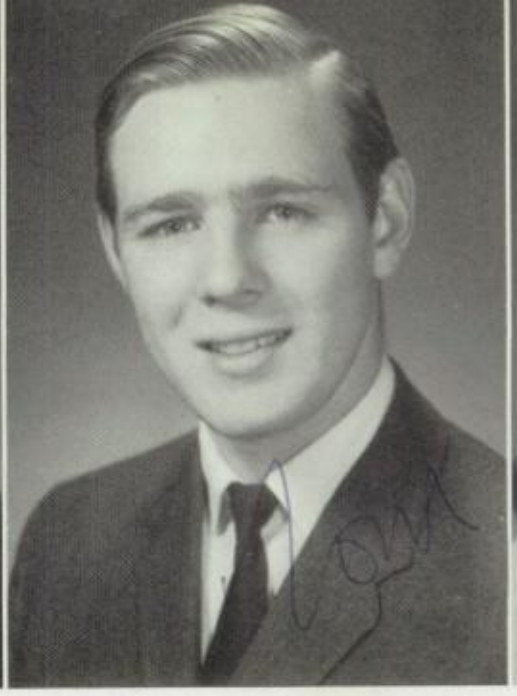

TOM HARRIS

TOMI HARTNETT

PAM HEIGIS

GAIL HELLERUD

RON HENRY

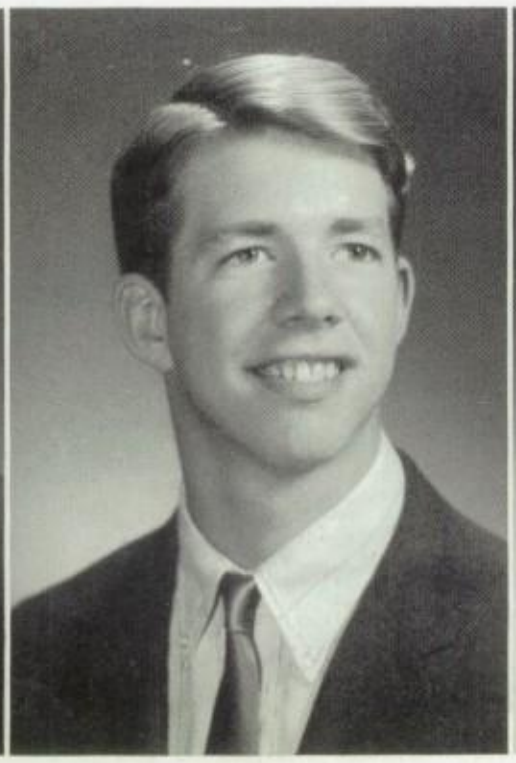

BOb HERNDON

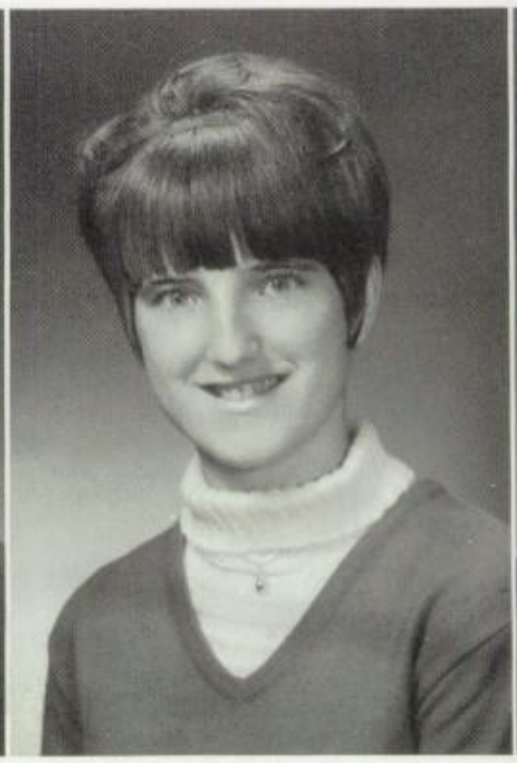

DIANE HOLMES

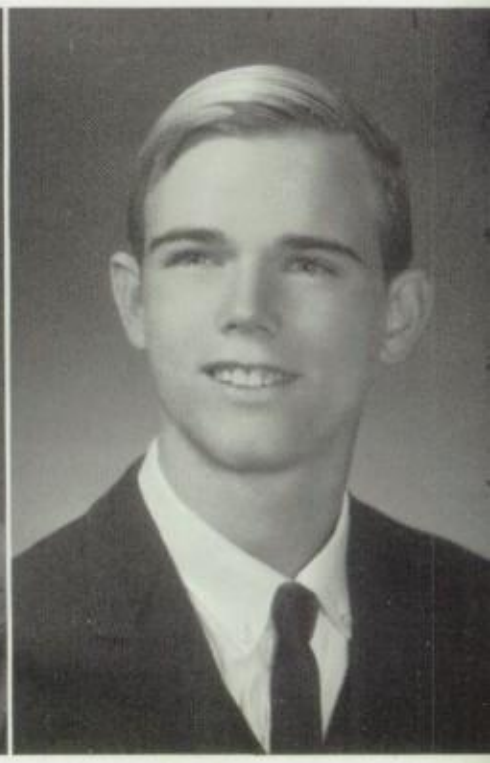

JIM HOWARD

JIM HAGGARD

SUSAN HALLQUIST

JACK HAMPTON

BOB HARDEN

TERRI HAYES

WILLIAM HAYWORTH

HELEN HEGLAND

REBECCA HUDSPETH

JOE HUMBERT

MARLENE JACKSON

DENNIS JOHNSON

ROBIN JOHNSON

JEAN KELLNER

JOHN KELSO

JUDY KENDRICK

DEBRA KINKADE

ALEXANDER KOLOSOW

DOROTHY KONDAS

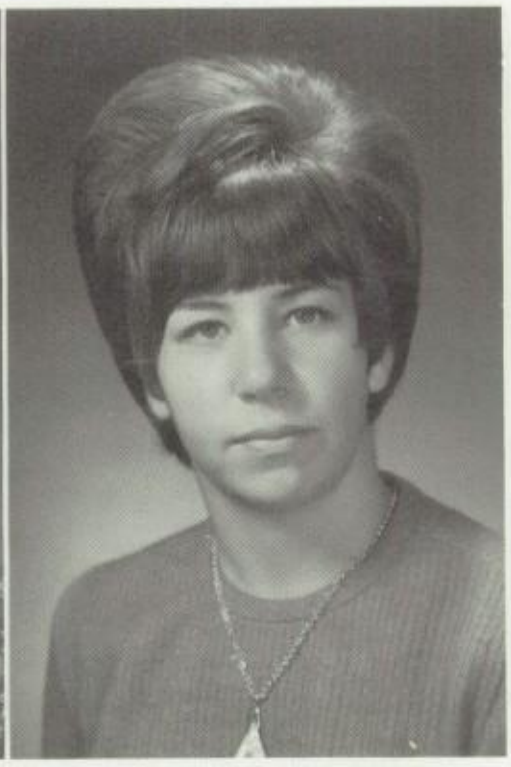

LINDA KNIGHT

MARGARET KRAHA

SHELLY KUSTER

TOM LEDBETTER

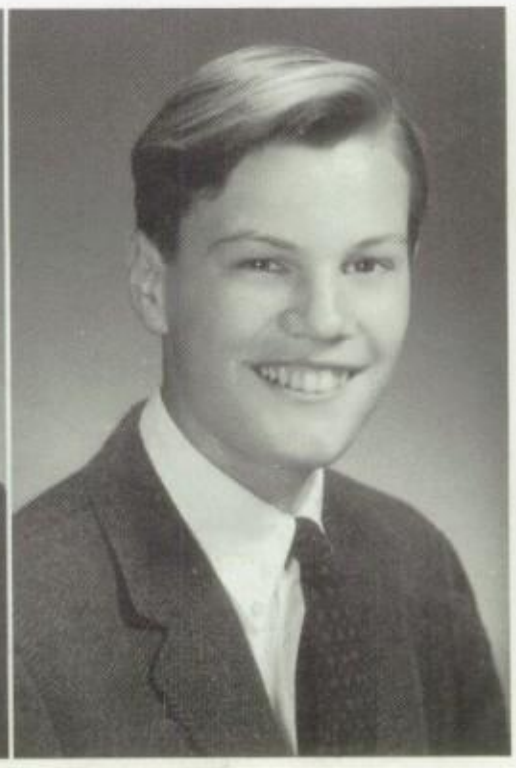

GORDON LEHMAN

JUDITH LINDHORST

DE WAYNE LA POINTE

KEN LARSON

LEONARD LETENDER

LYDIA LOPEZ

MARSHA MOSHER

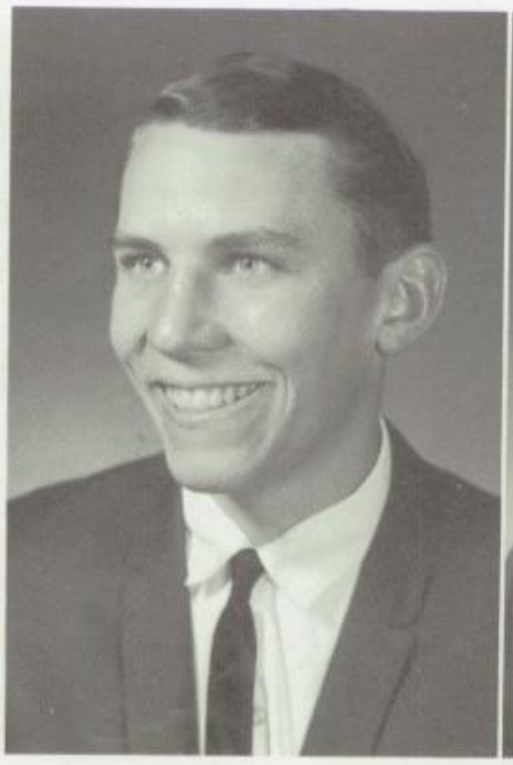

WES MALLORY

JERRY MARCOTTE

FRANK MARTINEZ

JOSIE MC COSAR

Dynamic is the word for today's student. He is the pulse of school life from the classroom to the football field.

MARY SIMS

AIDA MARTINEZ

FRANCILLE MARTINSON

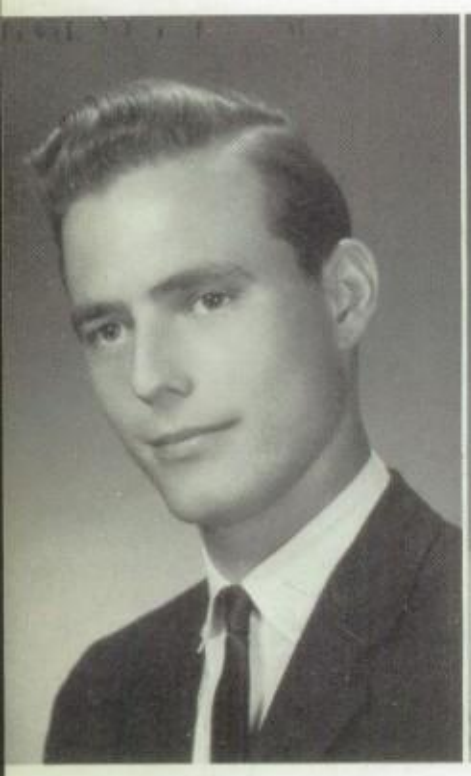

CHARLES MARTZ

JOHN McCARTHY

WANDA McCONNELL

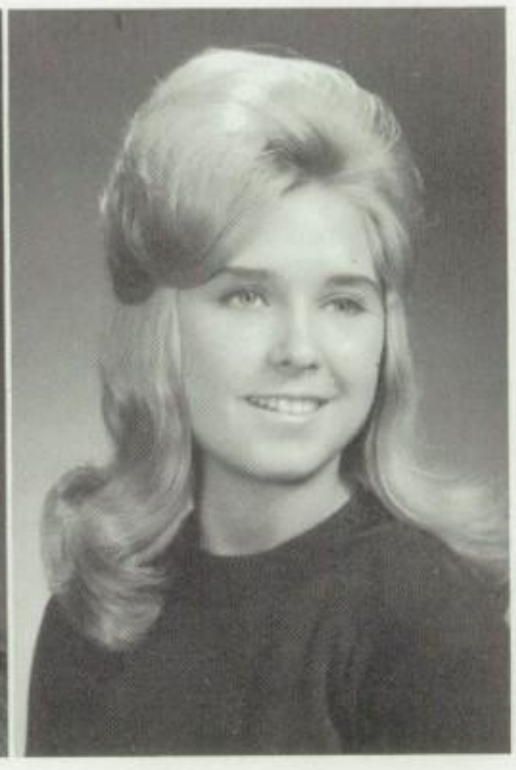

BILLIE McCULLAHM

MIKE McKENZIE

RICHARD McMINN

AL MICULLI

LYNN MULKEY

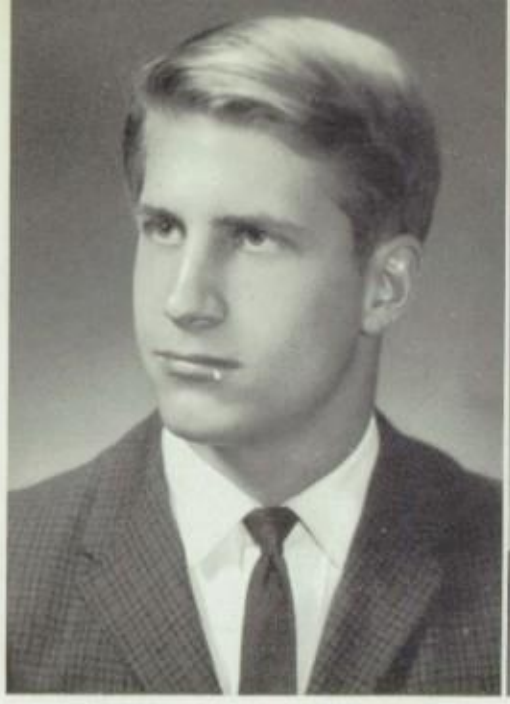

DENNIS MADURA

ELMERINE MATTSON

RUTH MAULSBY

PAUL MAYNARD

CHARLES MC GUIRE

BILL MC QUAT

LIDA MEEK

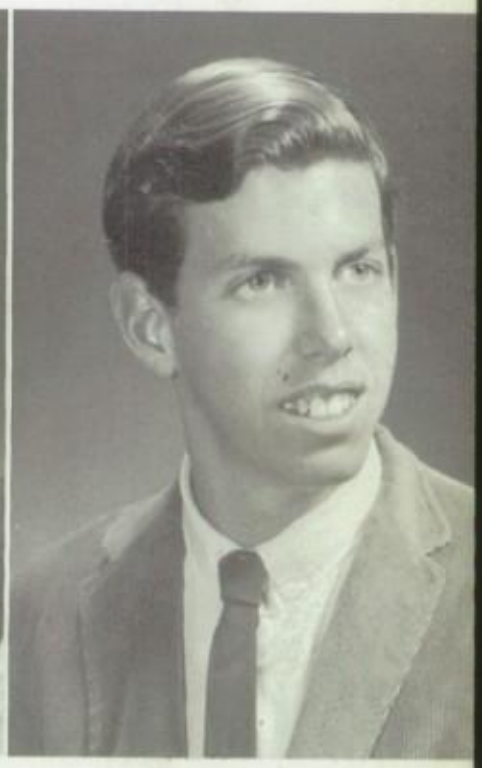

DOUGLAS MERRILL

ROCKY MEO

GARY MILLIMAN

TERESA MORRE

KATHY MULLINS

GEORGE MC DERMOTT

JOE MOLERO

STEVE NAGY

DENNIS NEWTON

JUDITH NITSCHKY

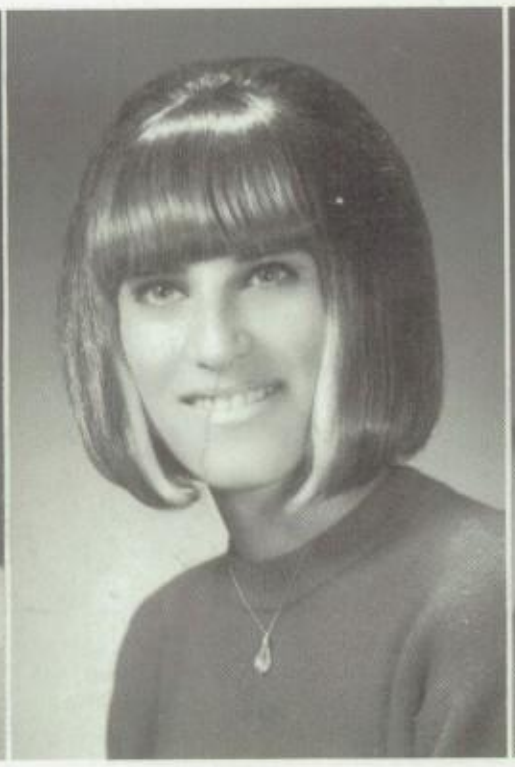

SANDY OLGUIN

CATHY OLSON

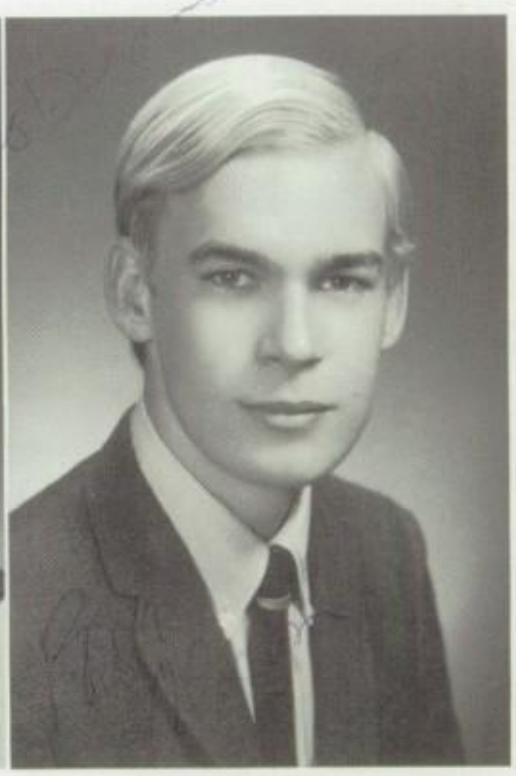

RONALD OLSON

PEGGY O'NEIL

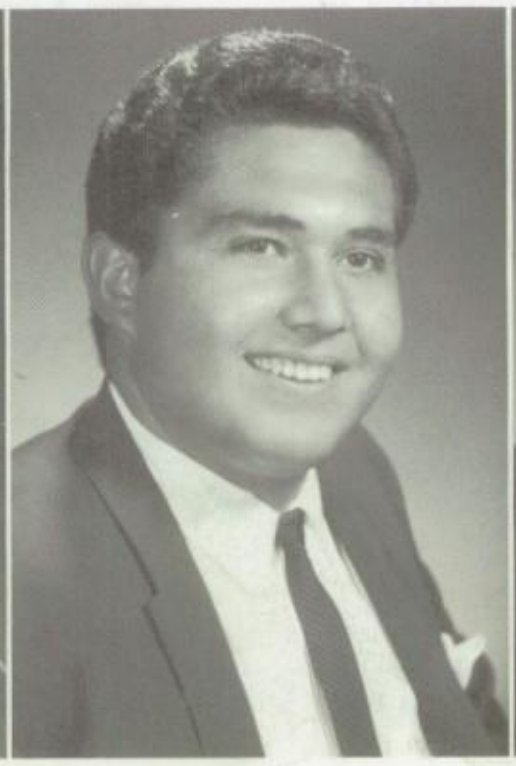

DANNY OROZCO

MICHAEL PARSONS

SUE PEDATO

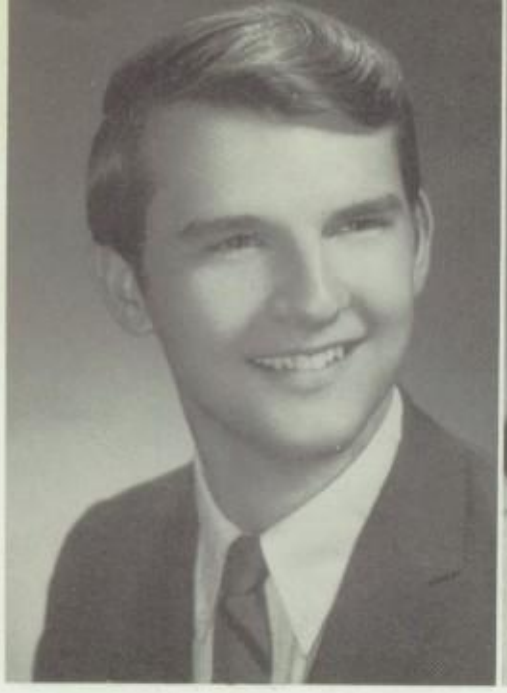

GARY PARSONS

KANDACE PARSONS

CORA PAXTON

GLORIA PETRIE

CLIMBING THE LADDER OF LEARNING
IN LITERATURE, ART, LANGUAGE,
AND MATHEMATICS, THE RESPON-
SIBILITIES ARE GREAT BUT THERE
ARE TIMES FOR FUN.

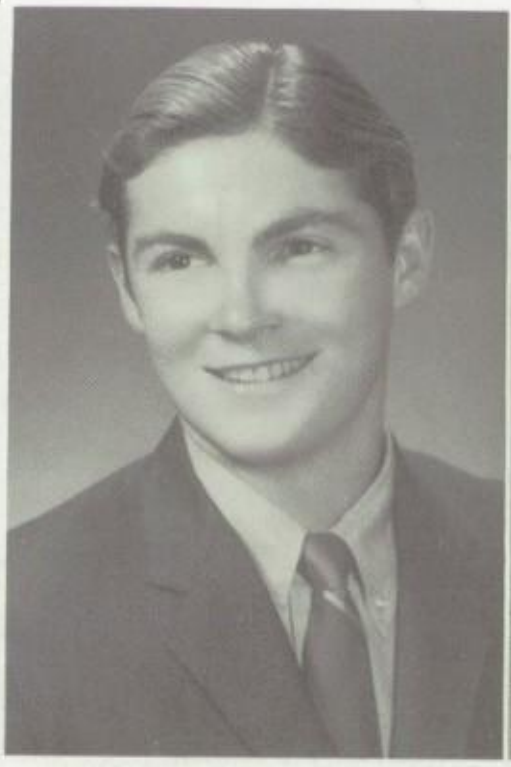

DAVID PETERSON

SUE PLATT

SUSAN POPOV

BILL PUCCIARELLI

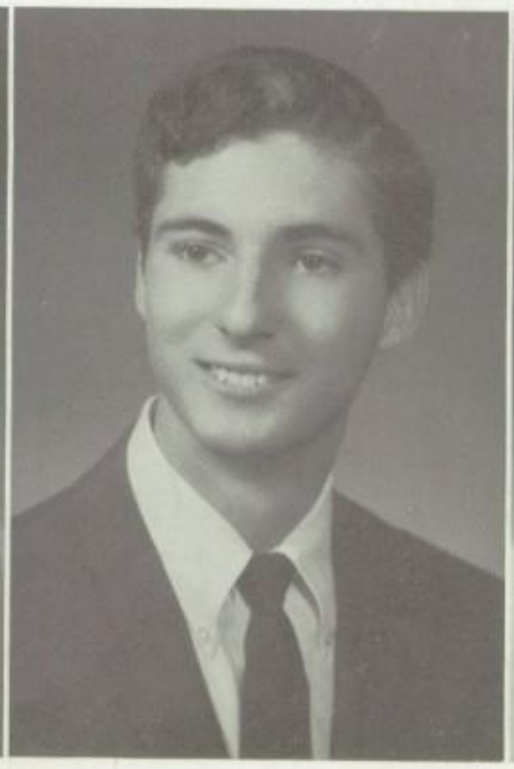

ROBERT PUGH

TRULANA RAFFERTY

FRANK PACHL

STEVE PADEN

ROBERT PATTERSON

PAMELA PEDDICORD

A LIFE FULL OF LEARNING
AND HARD WORK

KATHY PENSON

JEANINE PEREZ

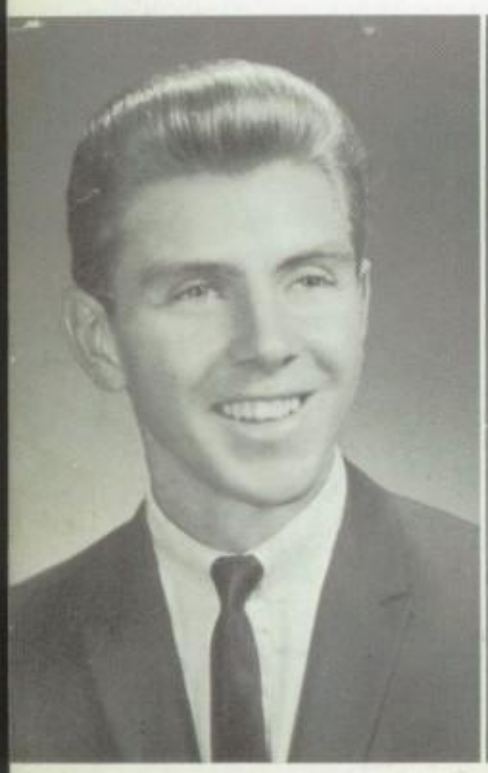

JOHN PERKINS

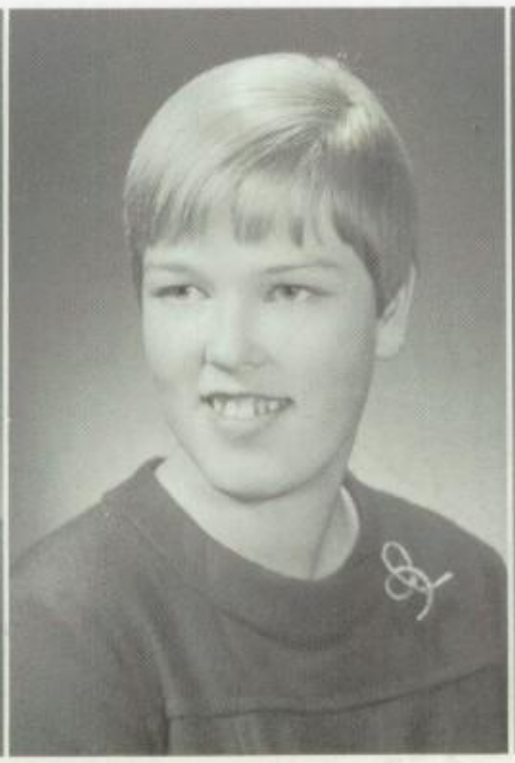

SINGRID PRESTMOEN

JOE PUSCH

SHARLENE RIGGS

WILBUR REESE

BILL RIVERS

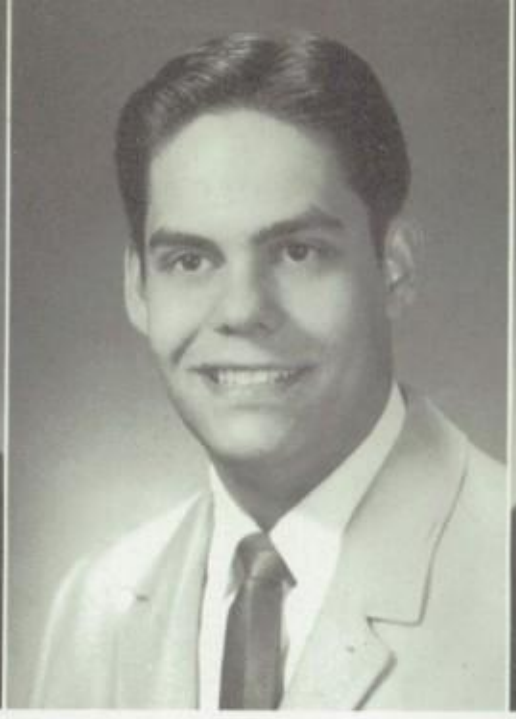

TONY RIVITUSO

PAT ROBBINS

PHYLLIS ROBERTS

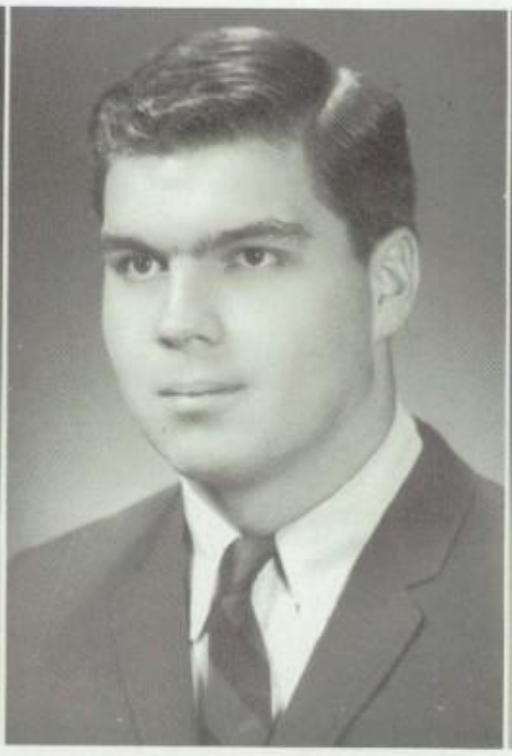

BILL ROBINSON

LINDA ROBINSON

GARY ROCA

DAVID ROGERS

SHIRLEY ROGERS

BETH ROTH

JORGE RODRIQUEZ

BEVERLY SANFORD

JOELLEN SCHERNER

JIM SCOTT

JAMES SHAMBLIN

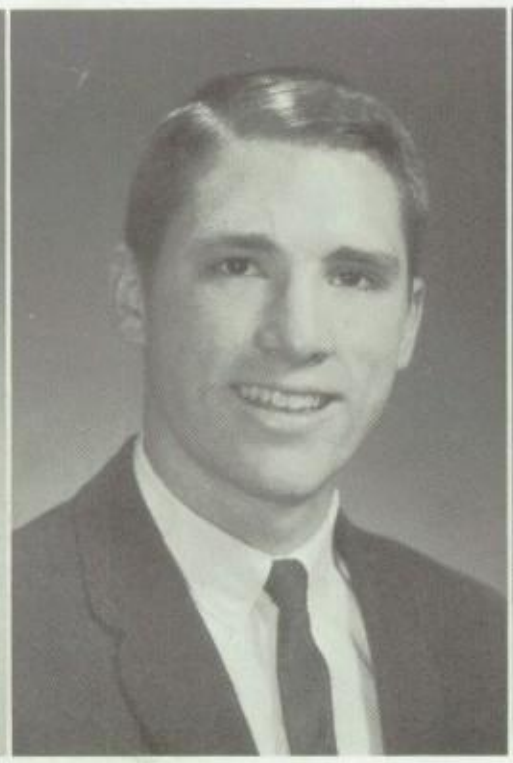

ALLEN SHUBIN

NANCY SIMMONS

PAT SLATTERY

RONALD SMITH

DIANE STAMPFLI

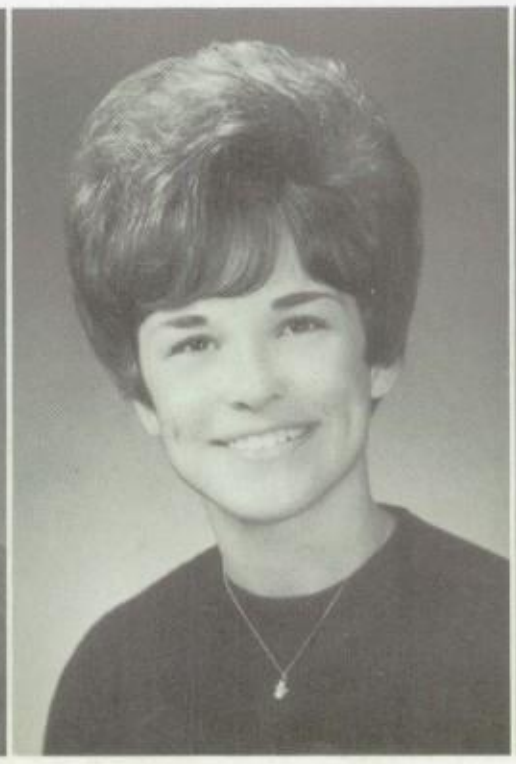

TERRI STEPHENS

SHELLY STONE

PAT SAALA

RUSSEL SAUNDERS

GLENN SCHNARS

BARBARA SHARP

EDWIN SHOBE

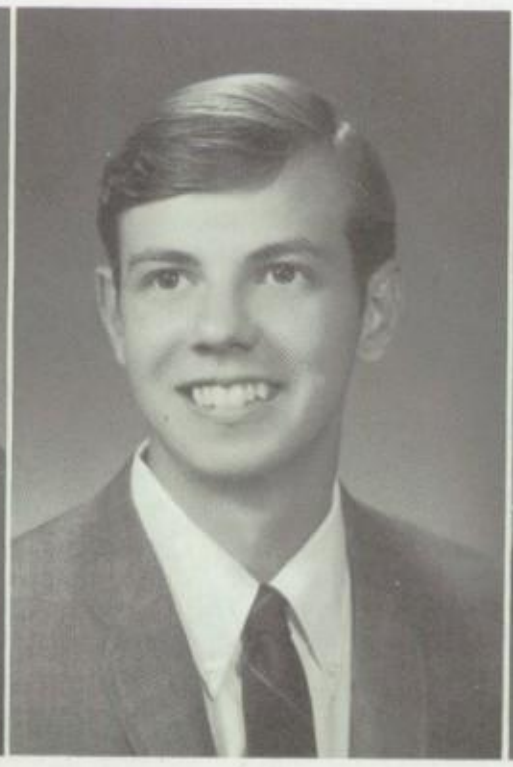

GARY SKINNER

GREG SMITH

DENISE SPAULDING

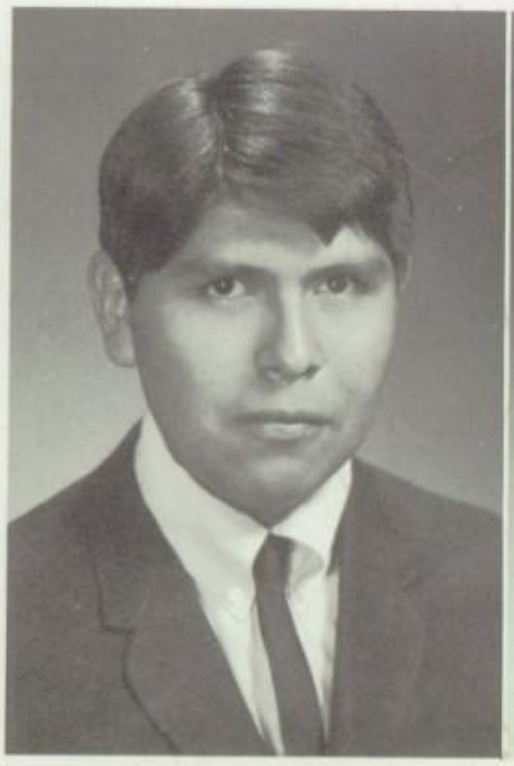

VINCENT SOATKEE

FERN SYKES

CONSTANCE HUPMAN

THOMAS SEARLES

TONY SILVA

MARGIE SINDT

NANCY SMITH

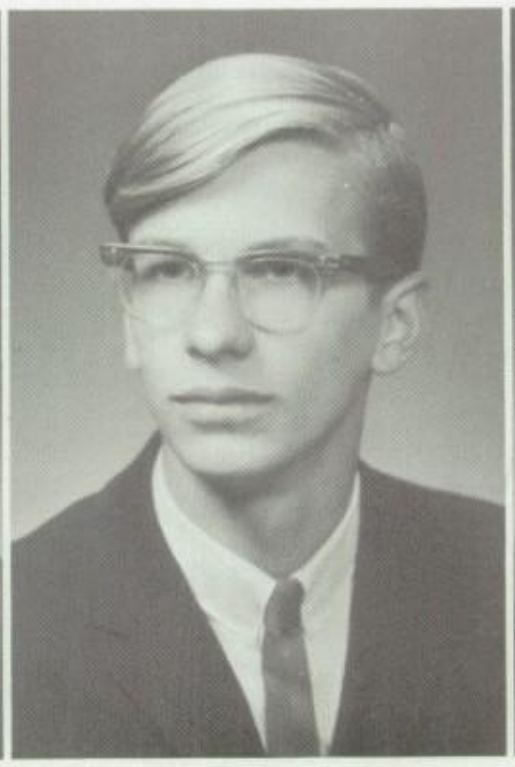

PAUL SPRING

MARILYN STEWART

MARY STEWART

MARY STRAIN

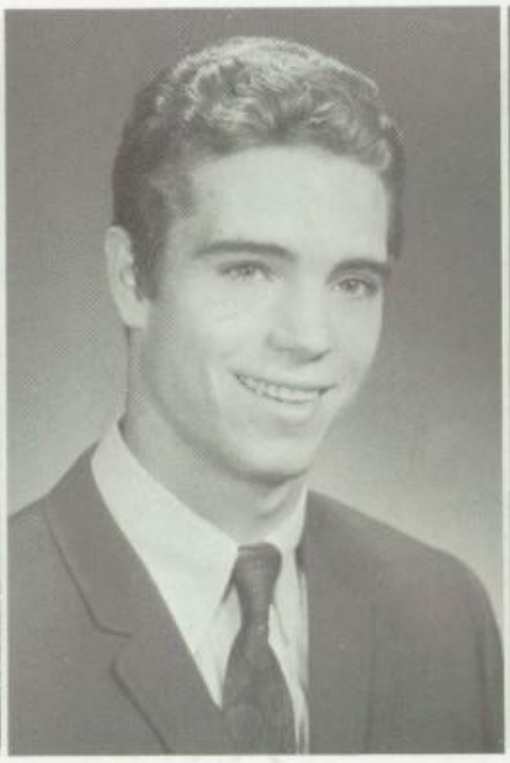

STEVE SUTTON

BILL TALLEY

ALLEN WALKER

CHESTER WALLACE

VICKIE WEBSTER

YOLANDA WEEDMAN

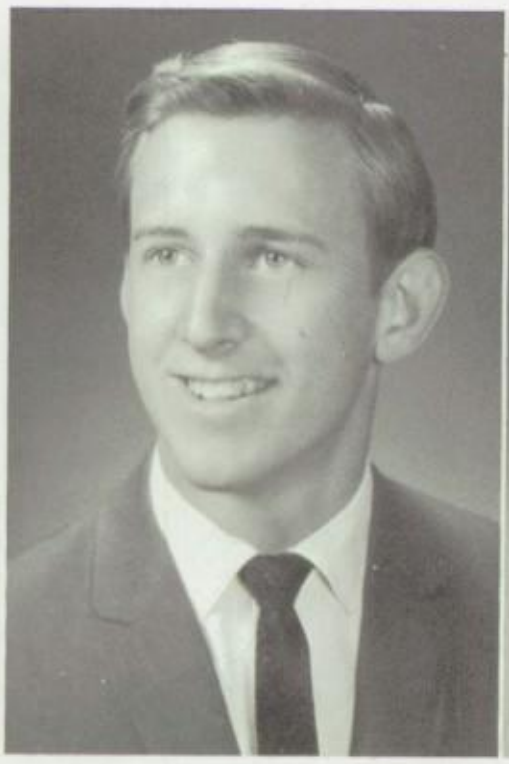

BILL WILCOX

JEANIE WILLIAMS

JANE WILLIAMS

VALERIE WILLIAMS

GALE WINTING

JERRY WILSON

DAVID WADE

KATHY WOODRUFF

SHARON TAPPER

MARLA THOMAS

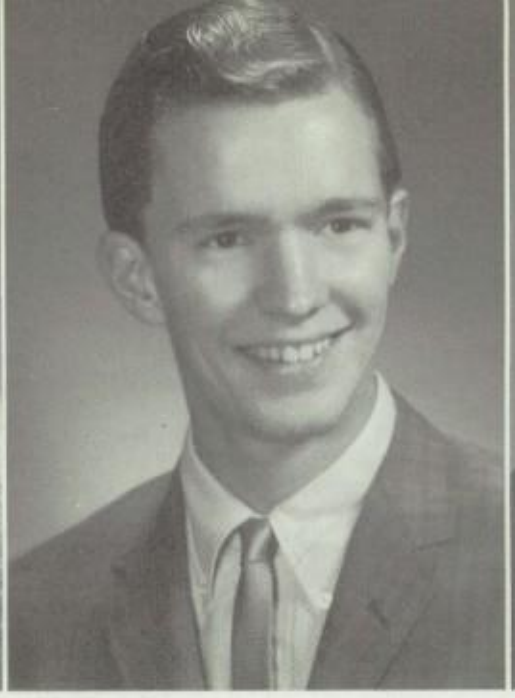

STEVE THOMAS

RICHARD THOMPSON

ROBERT TRAPPA

CONNIE TRAVERS

BOB TURIETTA

ZELDA VAN CUREN

DIANE WALTMAN

JANICE WATTS

DAN WHITELEATHER

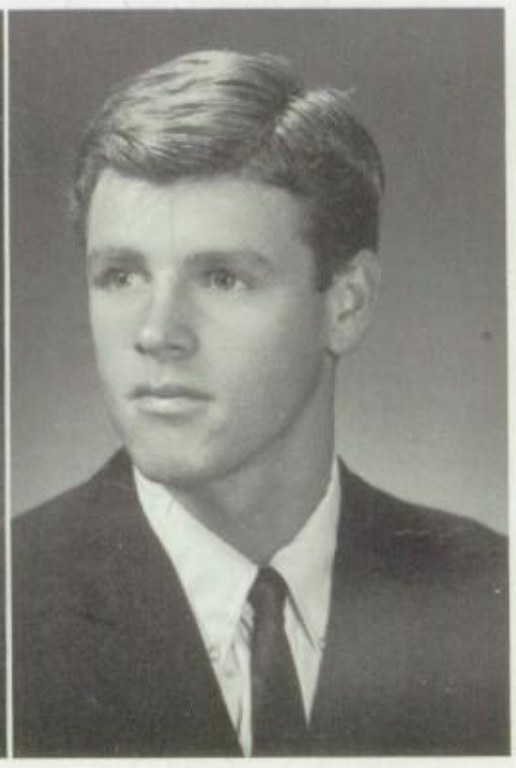

JIM WILLIS

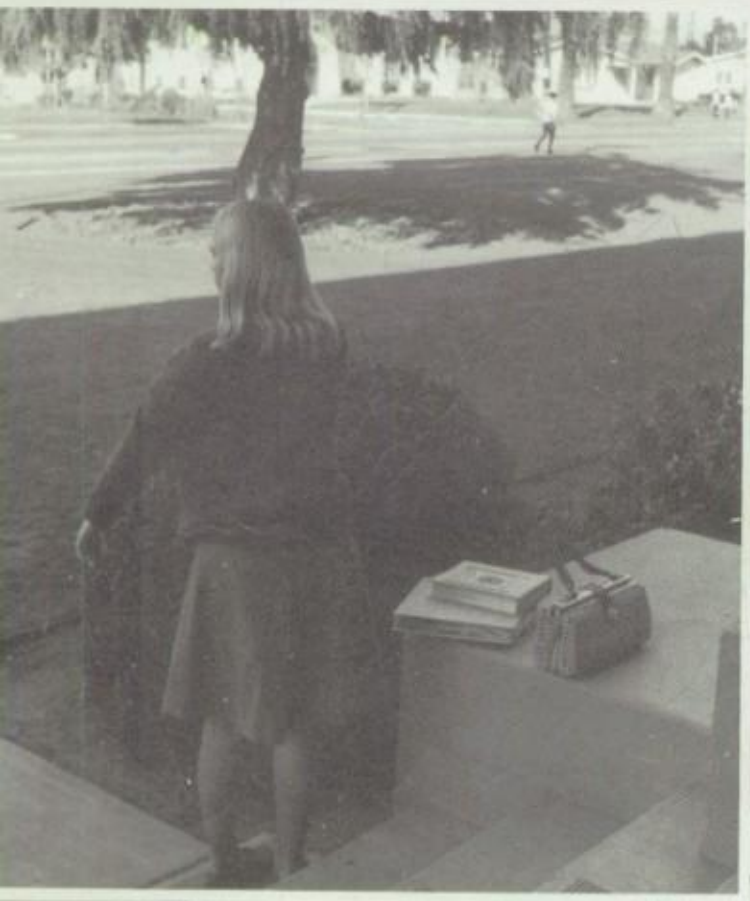

THE STUDENT

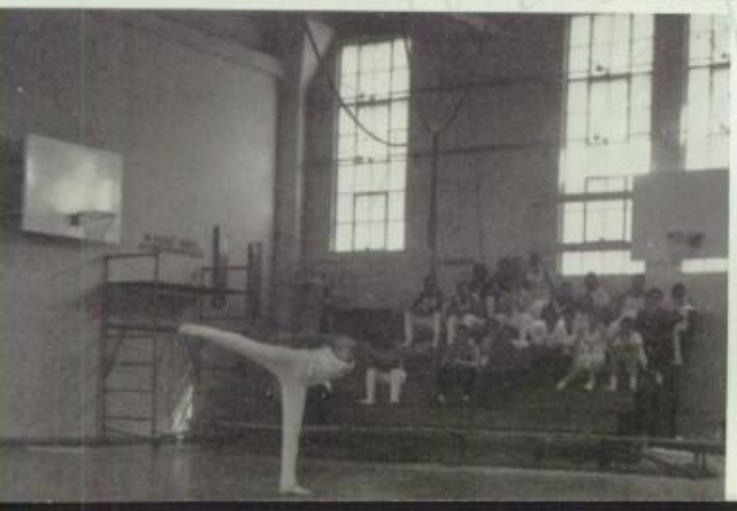

Athletic Awards

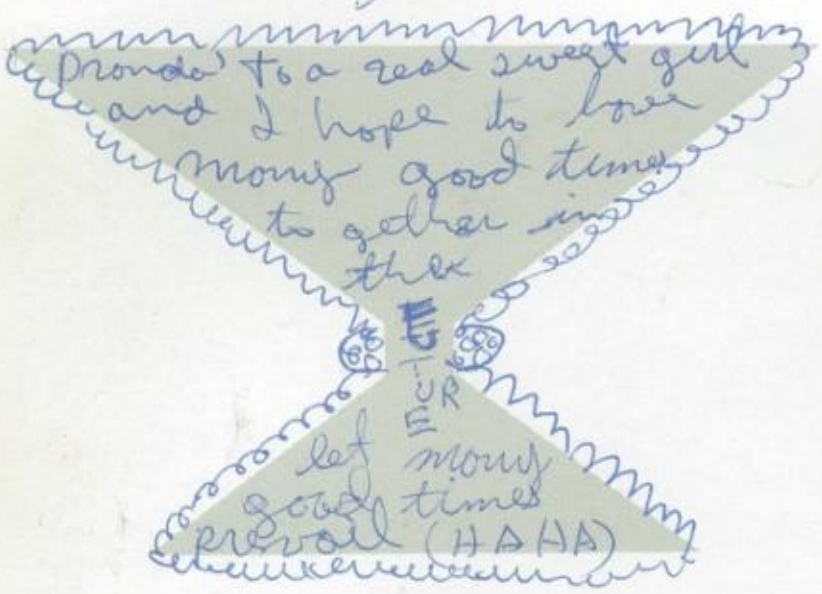

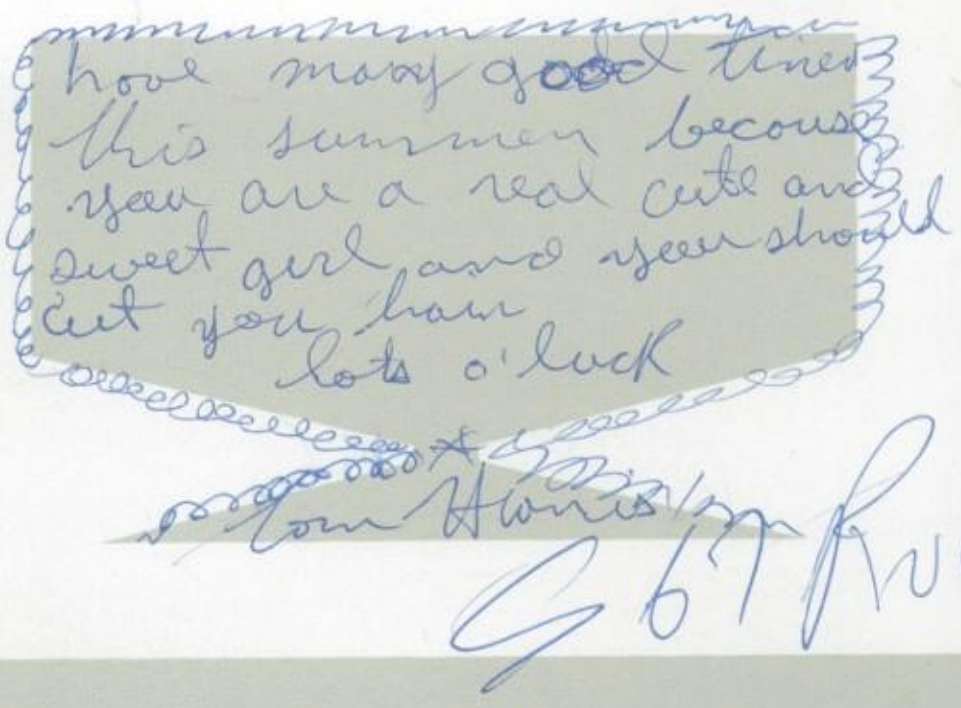

Football

Jim Haggard First Team All Eastern League Tackle.

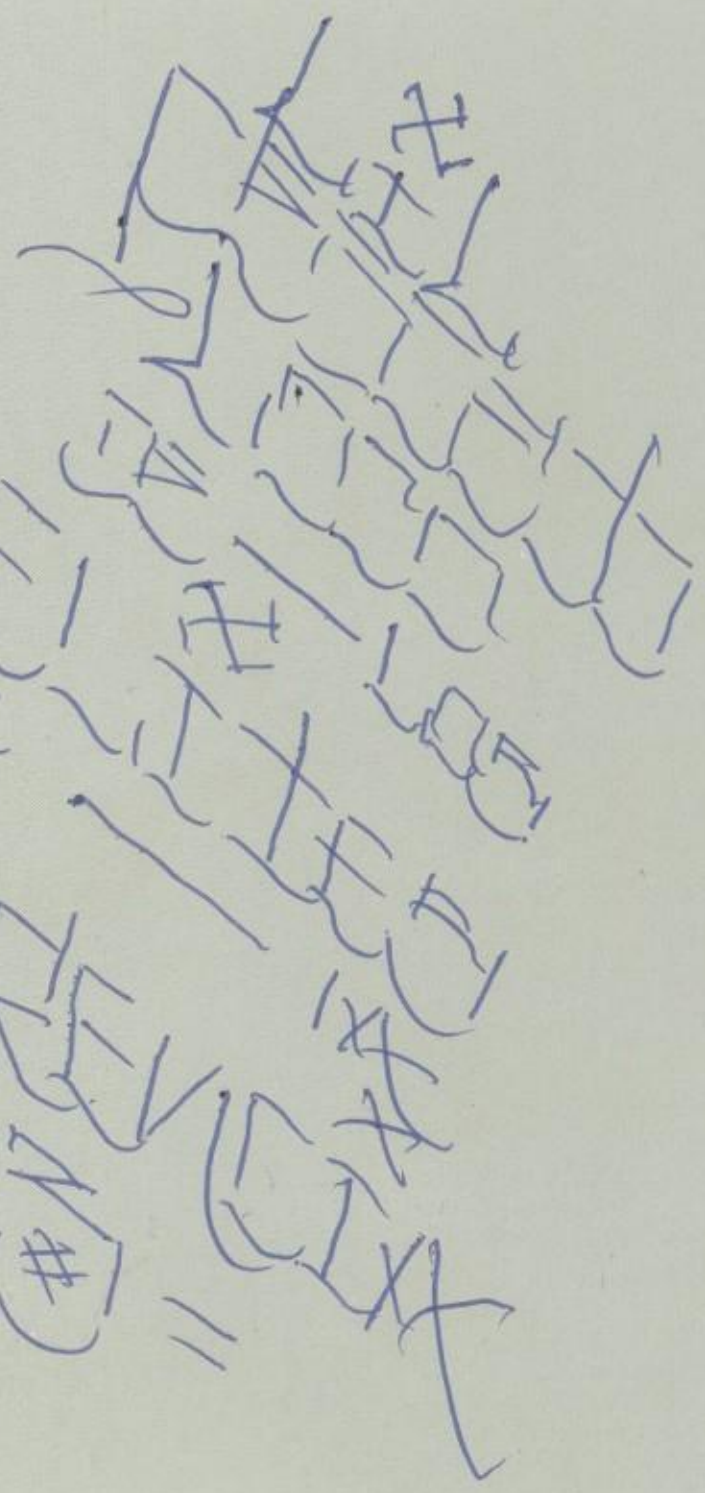

Basketball

Allan Shubin, Second Team All Eastern League Forward.
Paul Lawryk, Second Team All Eastern League Guard.

Baseball

Terry Falleson, All League First Base.
Jack Hampton, Second Team All League Shortstop.

Swimming

Dennis Robinson	All City
Dan Mayfield	All League
Mike Evens	All League
Mike Mayfield	All City
Jim Knight	All League
Steve Campini	All League
Ron Stewart	All League

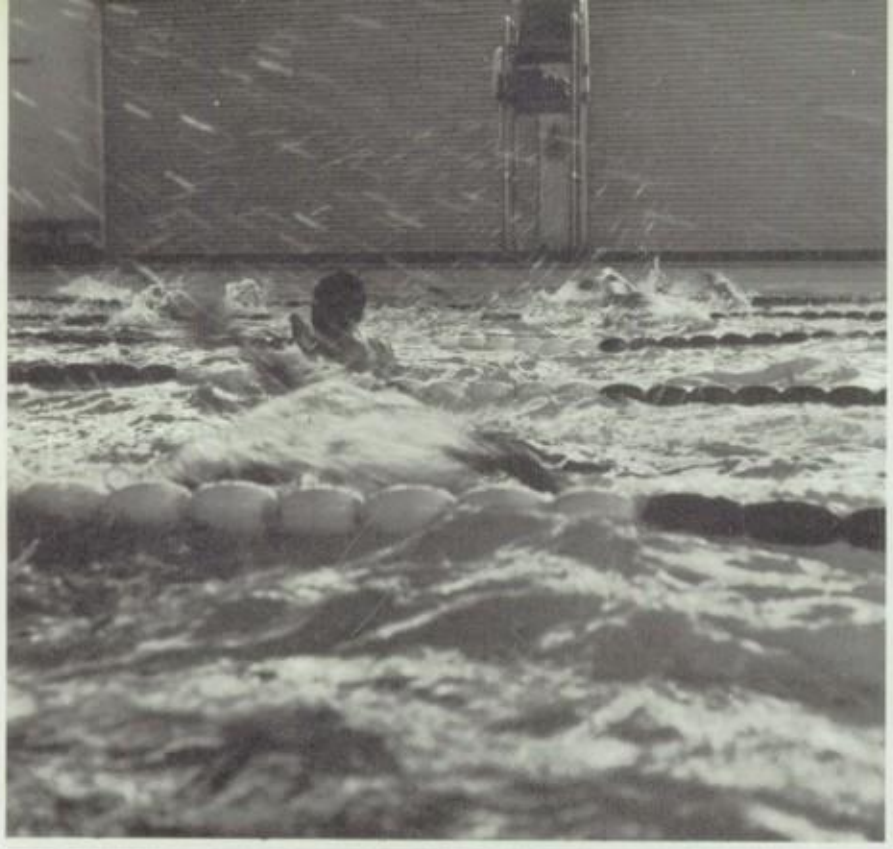

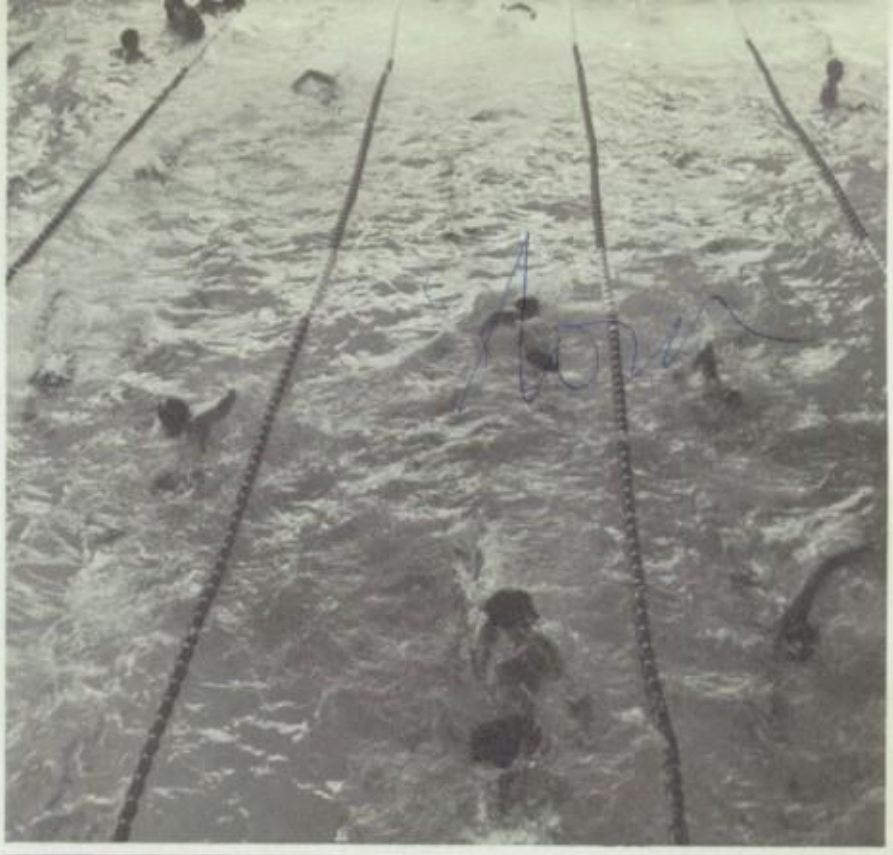

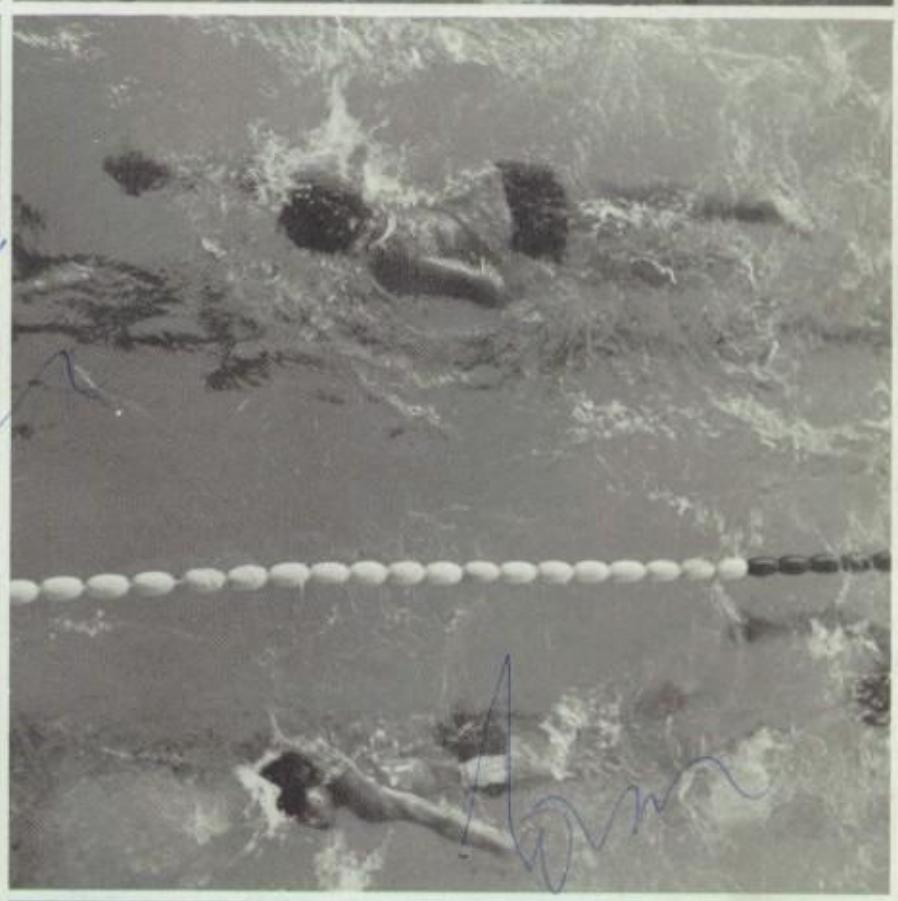

Hard Work Pays Off!
Eastern League Champions 1965 And 1966
1967

Bell High School's PERSONALITY PAGE shows students at work and at play. Were you caught in the act of being yourself?

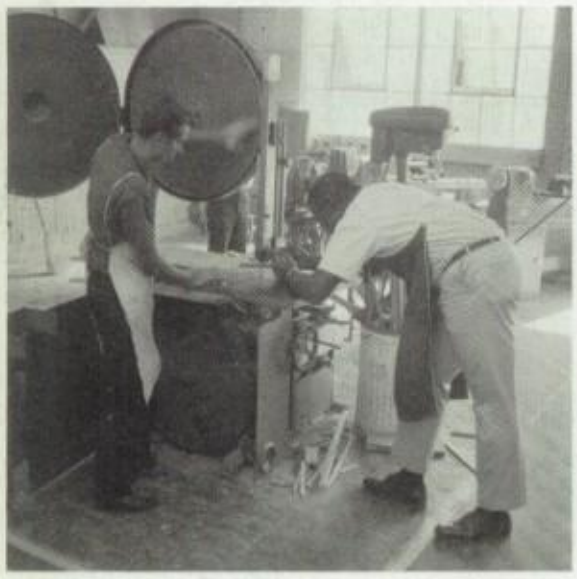

The Student

MB

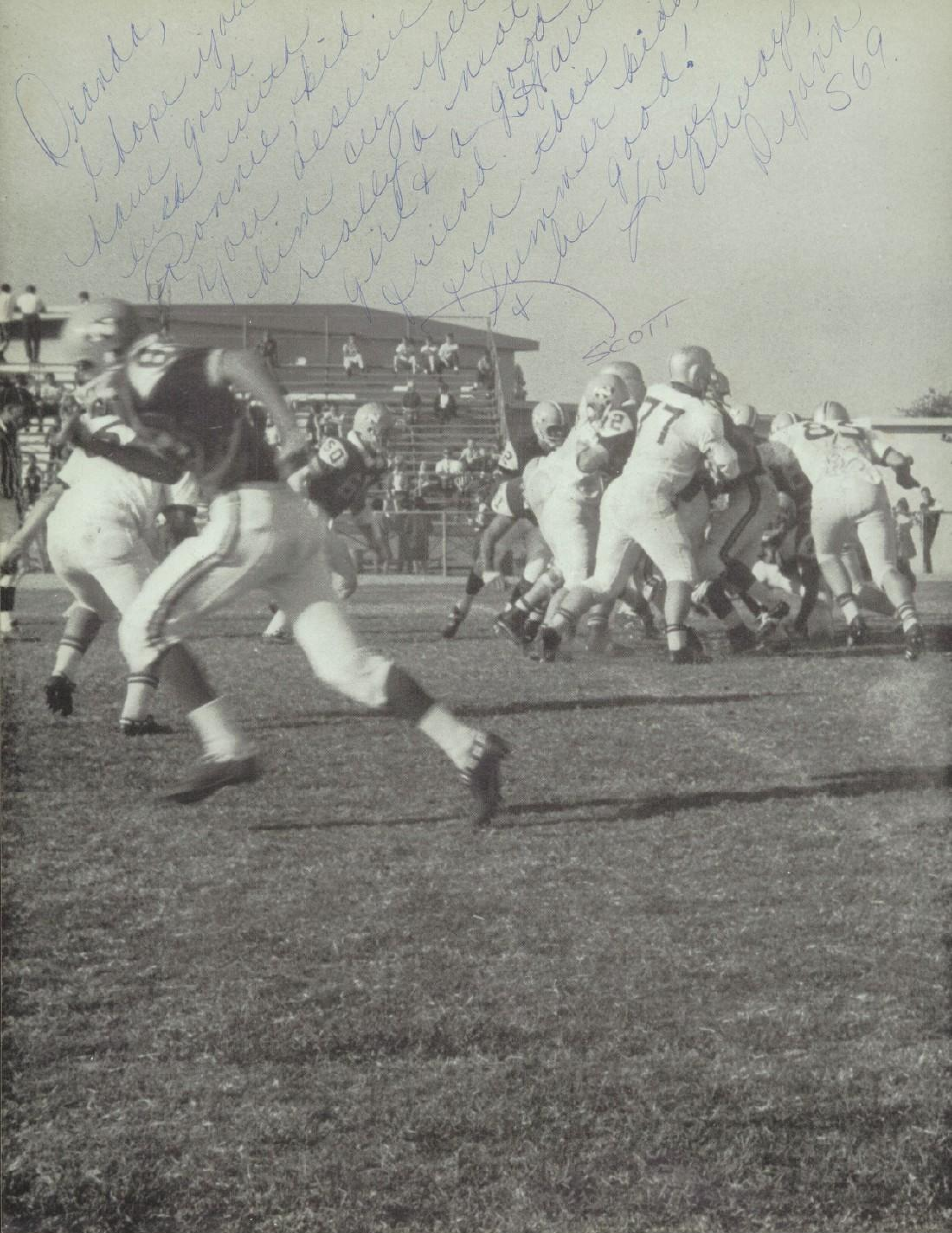

We Play

Athletics

Halfbacks

Front row: C. Smith, J. Chavez, J. Cook. Back row: F. Lozano, N. Medrano, M. Flynn.

Guards

Front row: H. Hamlyn, B. Robinson, E. Shobe, F. Shaver, E. Chapin. Back row: G. Cantrell, T. Acosta, D. Hardy, M. Barber.

Tackles

Front row: R. Weldon, J. Haggard, G. Winting, D. Weldon, T. Rich. Back row: R. Wiles, M. Shull, L. VanDerWal, G. Koukal.

Fullbacks

Front row: J. Parker, O. Manso, R. Palmer. Back row: B. Tupuola, M. Supernaw.

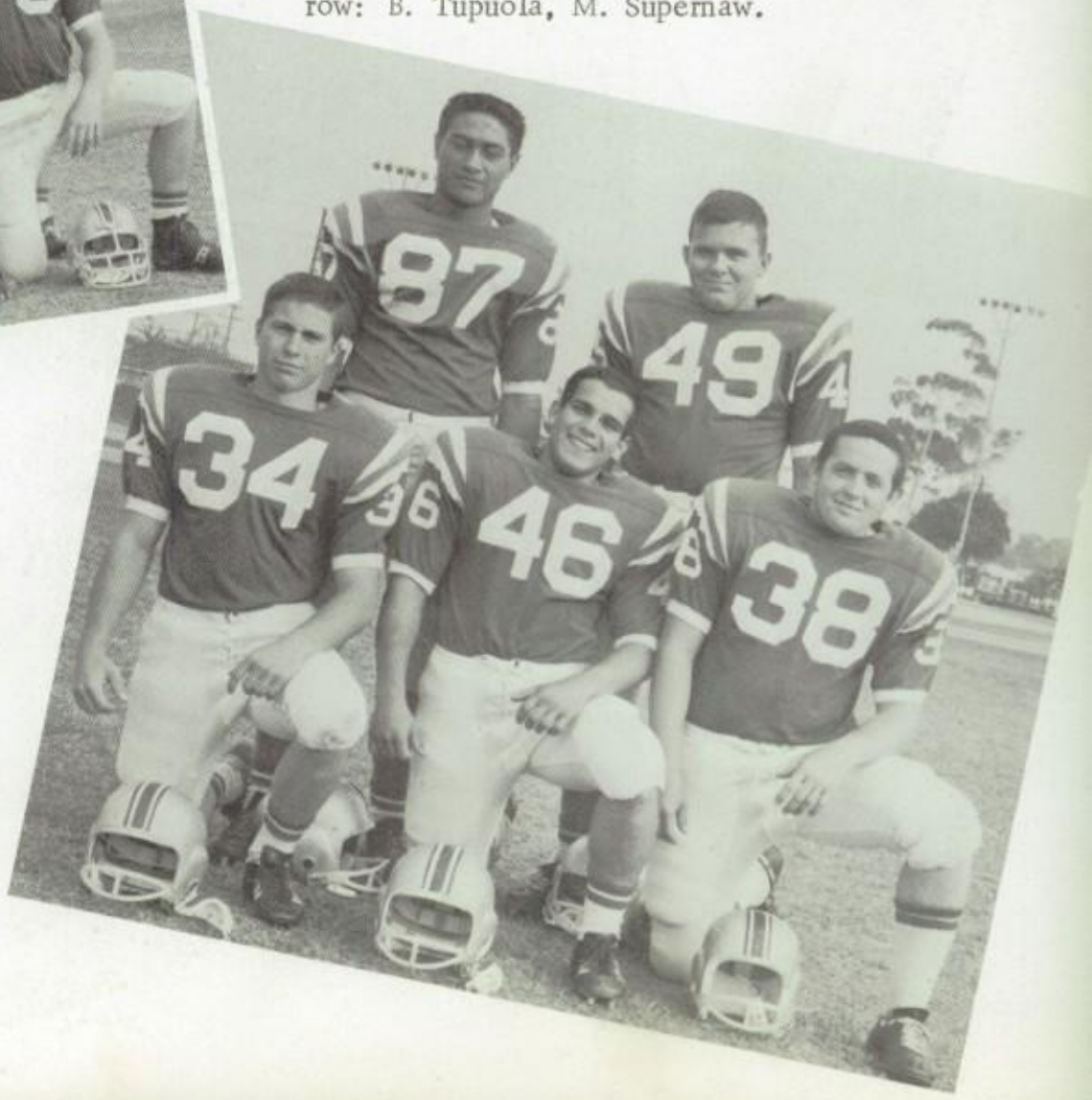

Ends

Front row: C. Howell, D. McCollum, J. Frize, J. Bogdanoff. Back row: D. Foye, L. Hamilton, R. Bunch, J. Funk.

G. Roca

Centers

Front row: D. Swain, J. Little, T. Vincent, R. Marco.

Dave Brainard
Quarterback

Jim Haggard
Tackle

Front row: B. Robinson, guard; J. Haggard, tackle; D. Brainard, quarterback. Back row: Coaches; R. Vidal, R. Materna.

Quarterbacks

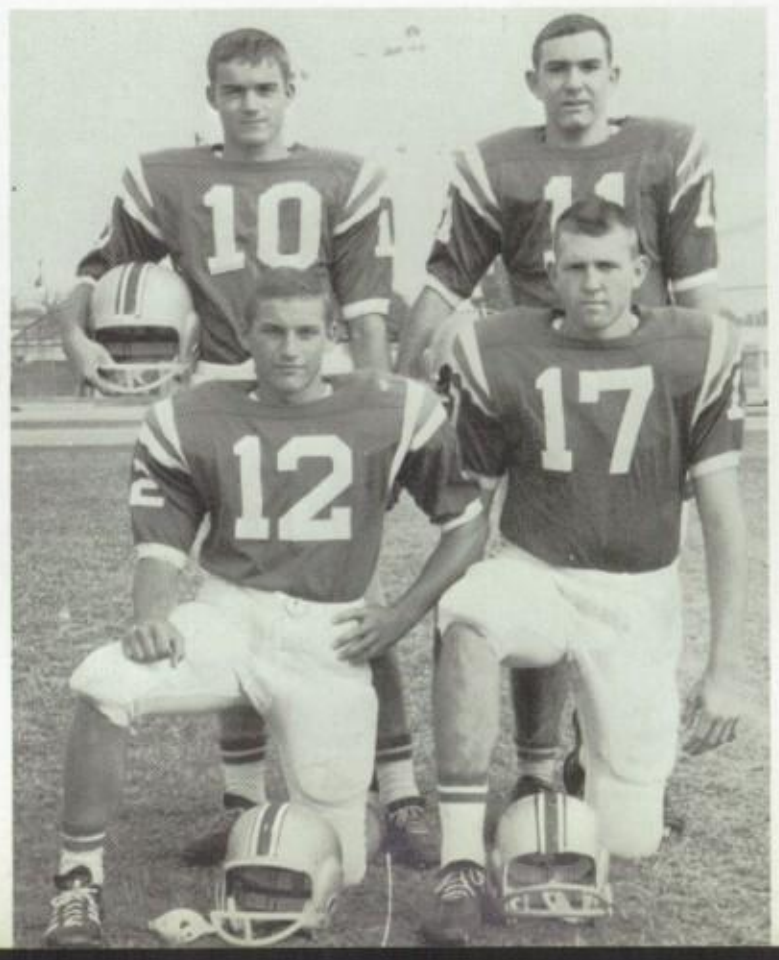

Front row: S. English, D. Brainard, Back row: B. Woolridge, S. Moore.

Our third preseason game found the mighty EAGLES on Narbonne's field fighting for the P. T. A. Milk Bowl trophy.

Bells team is always out in front with ball hustling and spirit.

You've seen our boys work and play,
You've seen them try to win a day.
Here you see them battling away.

Rip Them! Lead Them! Stop Them!

Oscar drives for five yards!

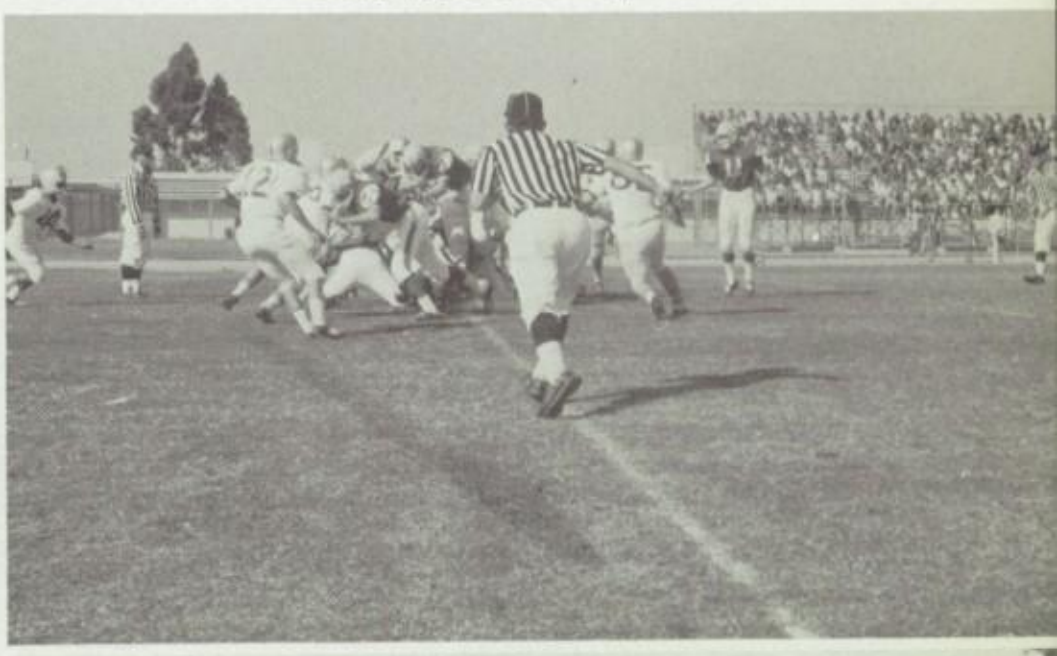

All Together

Row one: N. Smith, J. Thomas, C. Forcade, S. Riggs Row two: S. Cates, M. Shubin; Head J. V. Cheerleader, S. Wagner Row three: P. Johnson; Head Varsity Cheerleader

W'67

Cheerleade

Jr. Varsity leads the yells. For the first time in Bell history, the Junior Varsity Boys have their own cheerleaders. These three girls bring enthusiasm to the Junior games and lead the crowds in yells. They are: Sandy Cates, Margaret Shubin (head), and Susan Wagner.

r s

FALL SONGLEADER'S SPUR SCHOOL SPIRIT

Keeping school spirit flying high is the responsibility of the varsity cheerleaders. They are: Nancy Smith, Sharlene Riggs, Pat Johnson (head), Ginger Thomas, and Carol Forcade.

Carolyn Lopp
Senior Aye Princess

Nancy Smith
Senior Bee Princess

Terry Fallesen
Escort

Paul Dreger
Escort

Court and Escorts

Wade Winters
Escort

Rich Aure
Escort

Sandy Morgan
Senior Aye Princess

Margie Sindt
Senior Bee Princess

Homecoming

Susie Wingfield
Queen

Val Mullinax
Escort

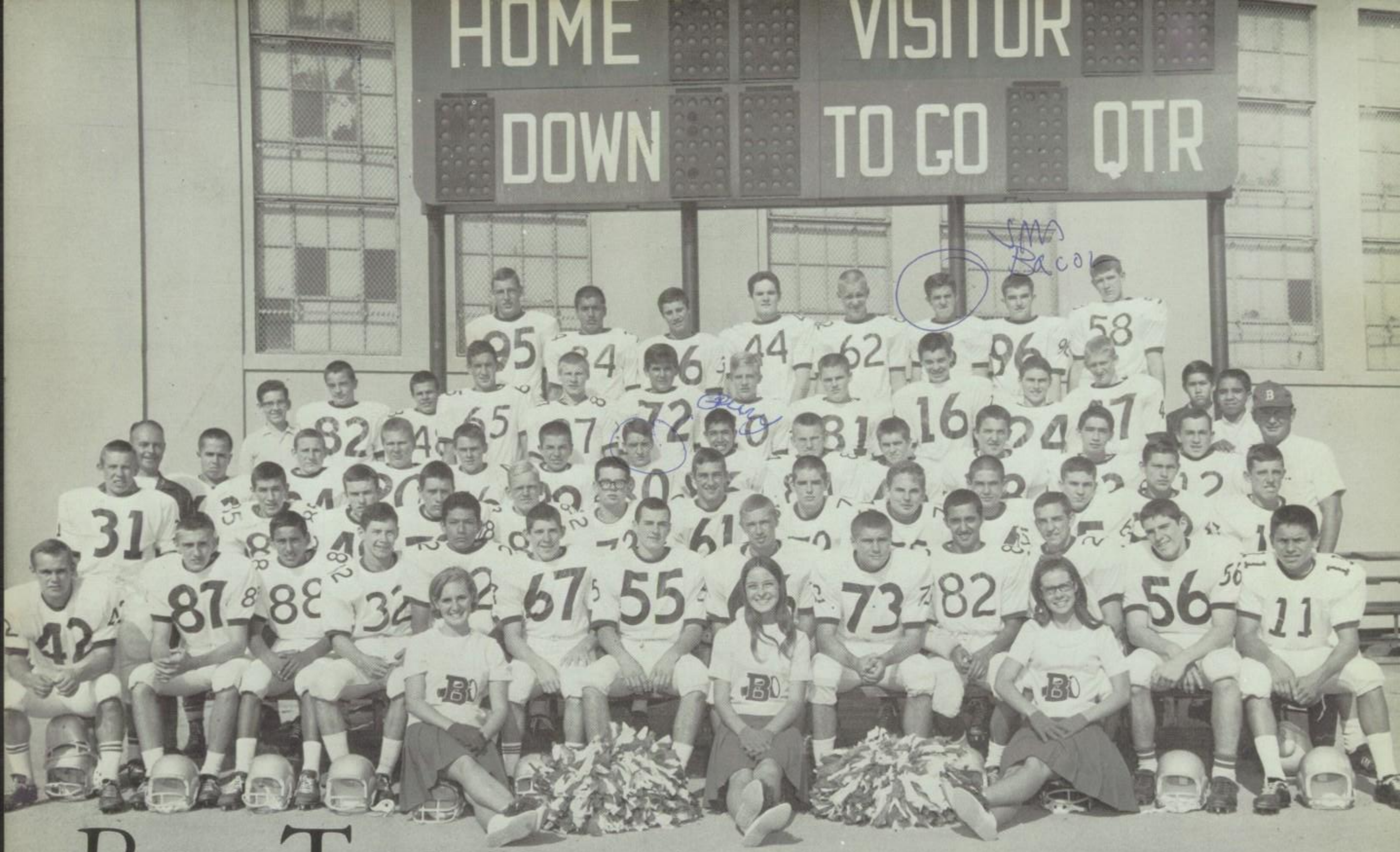

Bee Team

Coaches B. Taschner S. Bianchi

Home Visitor

Down To Go Qtr

KARL

Varsity

Coaches R. Materna R. Vidal

Jr. Varsity

WE PARTICIPATE IN

ATHLETICS

Another one of our moments . . .

Casey, a quarterback?!

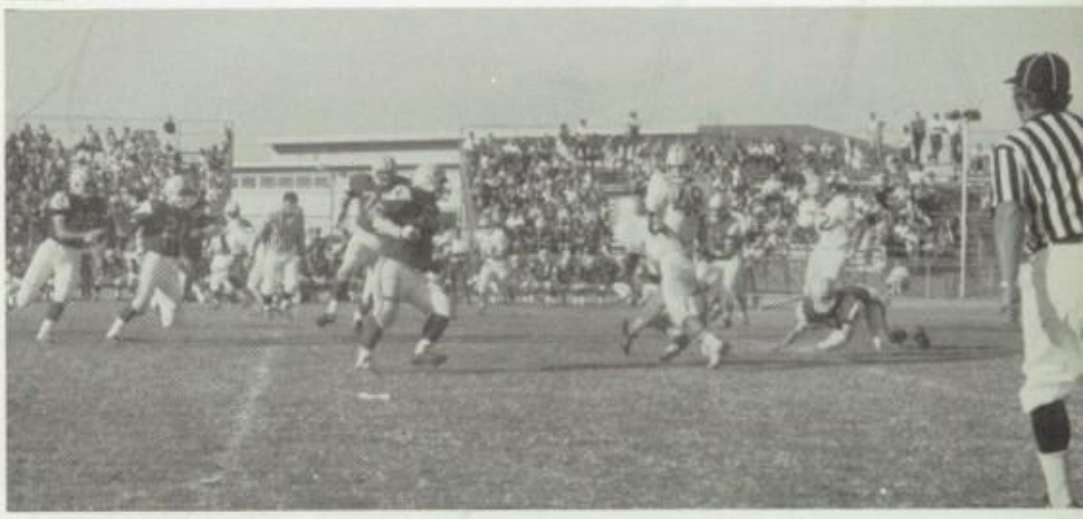

. . . and another. . .

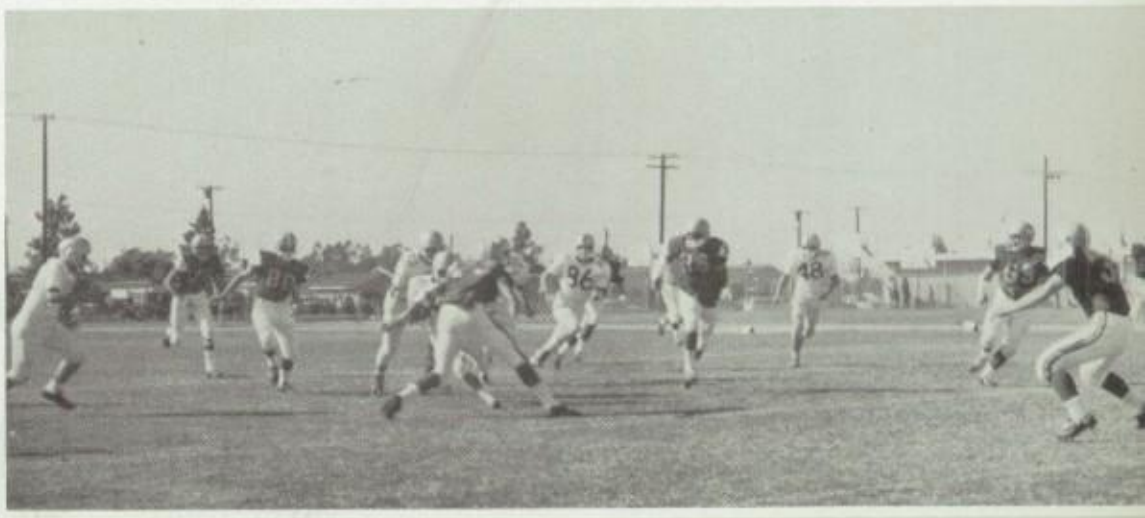

. . . and another!!!

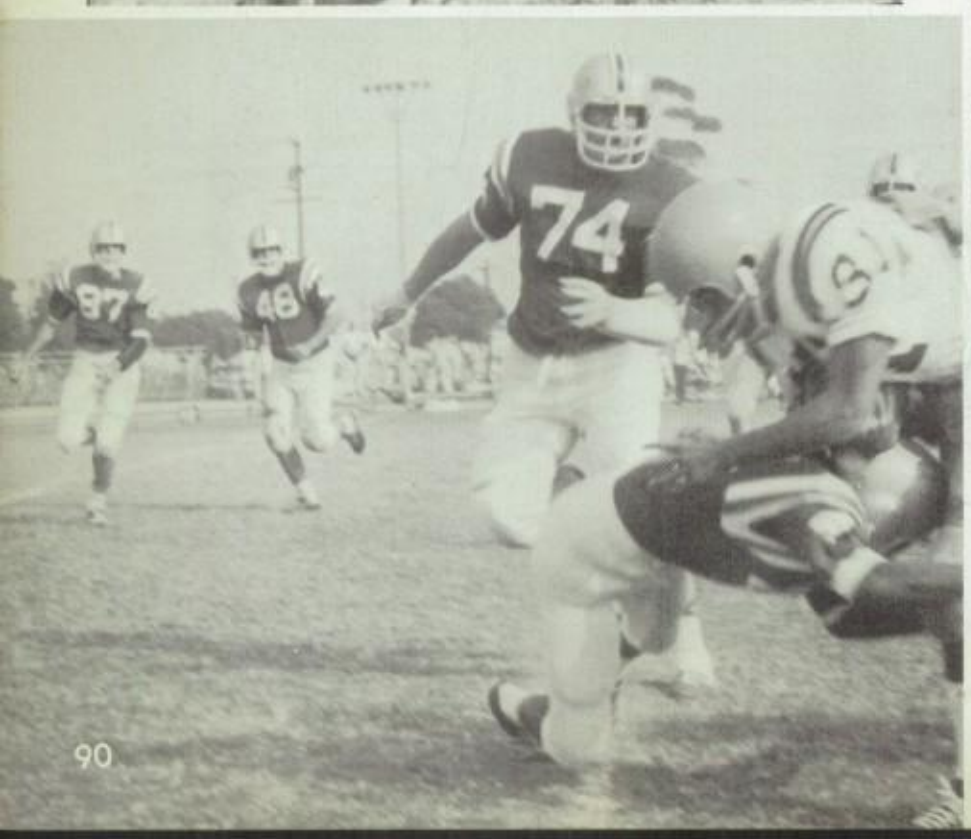

Football Action

Let's Go

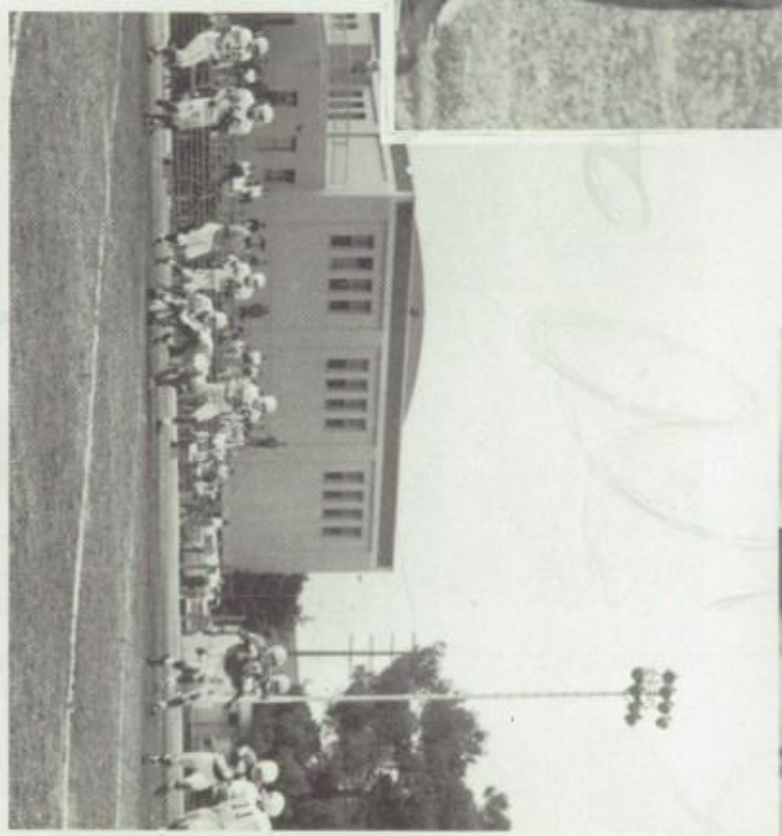

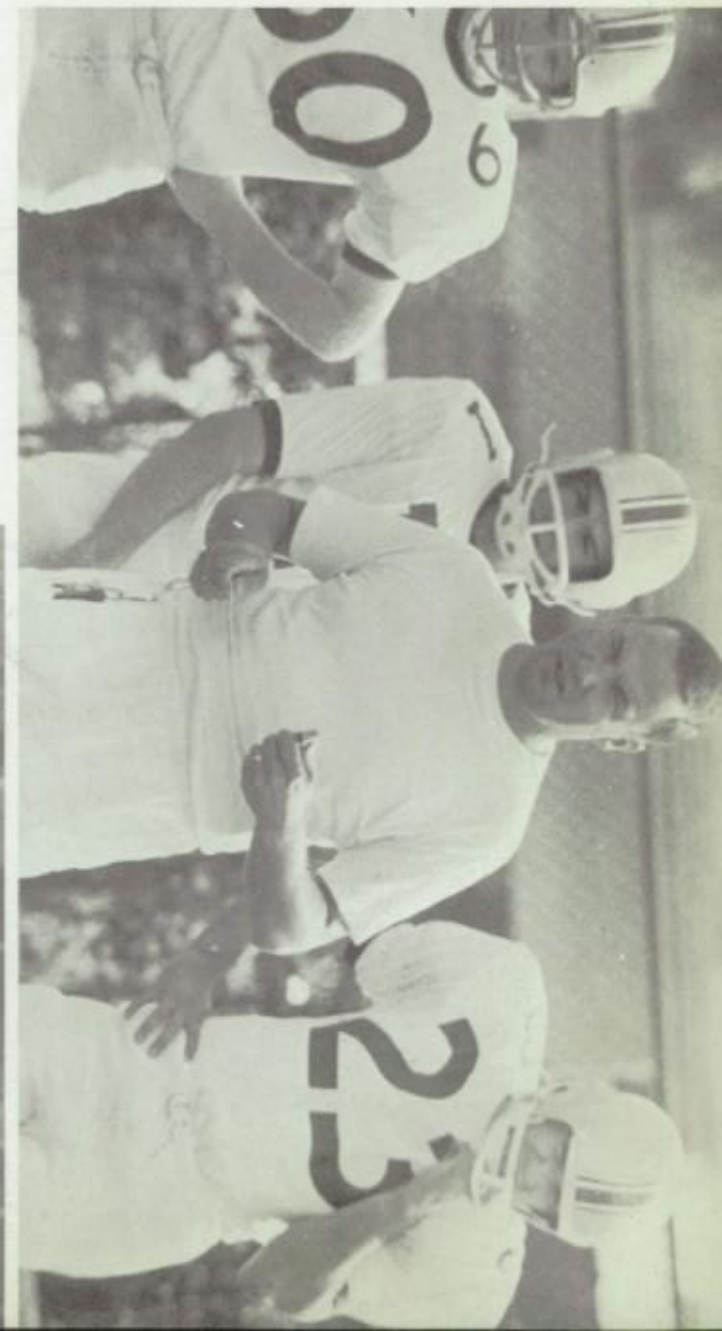

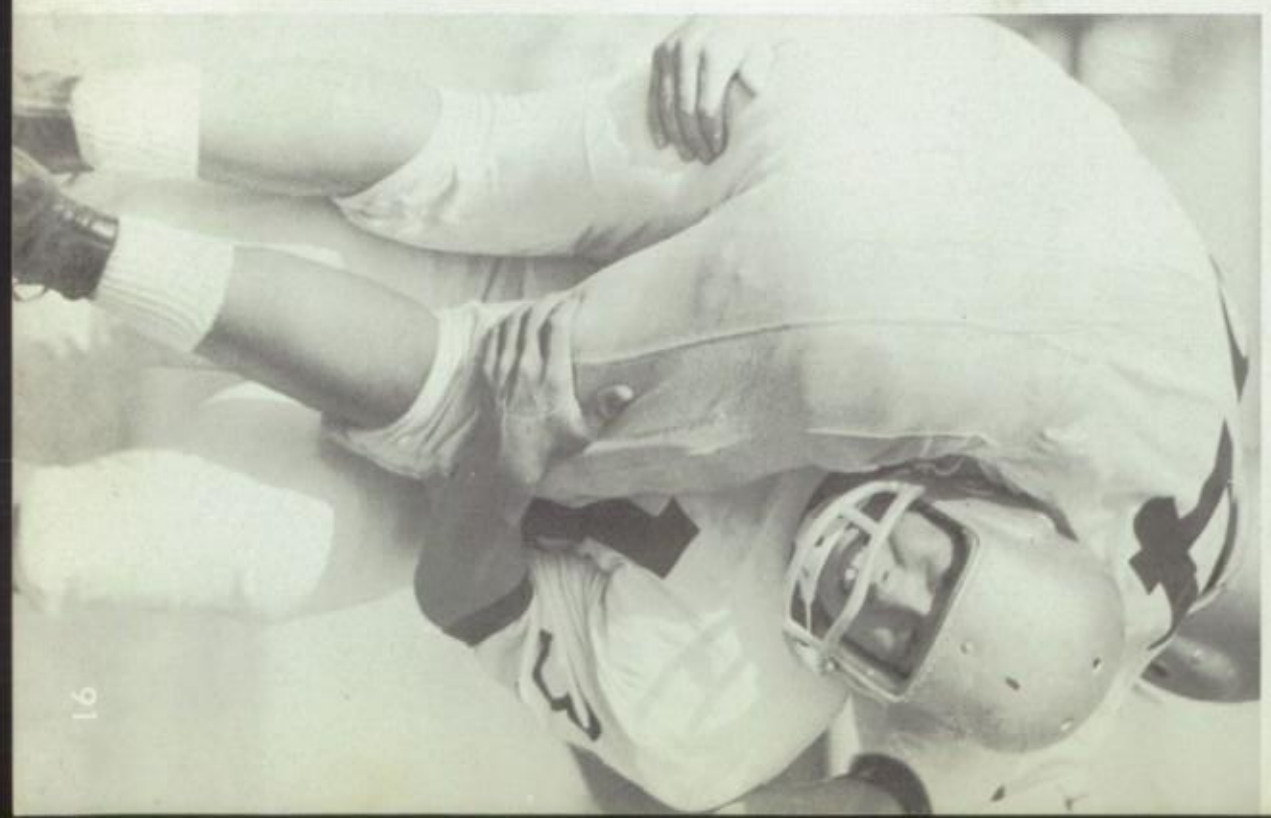

Varsity

Junior Varsity

Richard Aure

Randy Burnett

Rusty Burnett

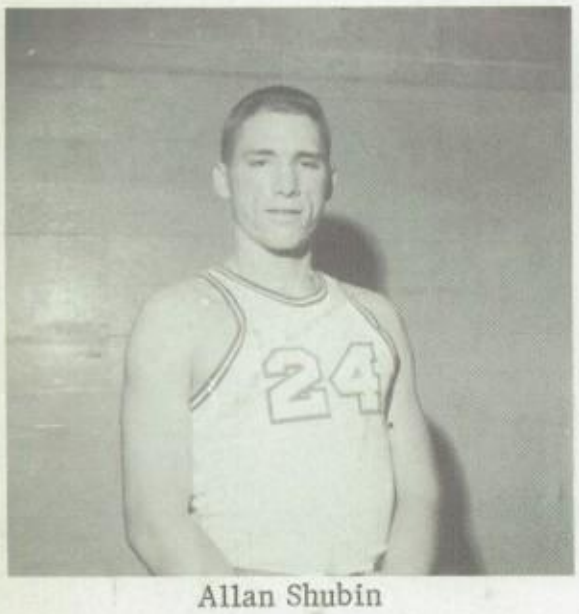

Allan Shubin

Bell

Coach Tom Jones

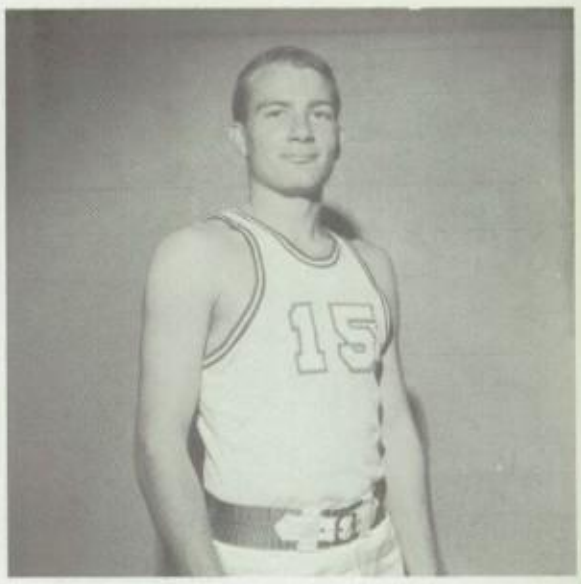

Terry Fallesen

Varsity

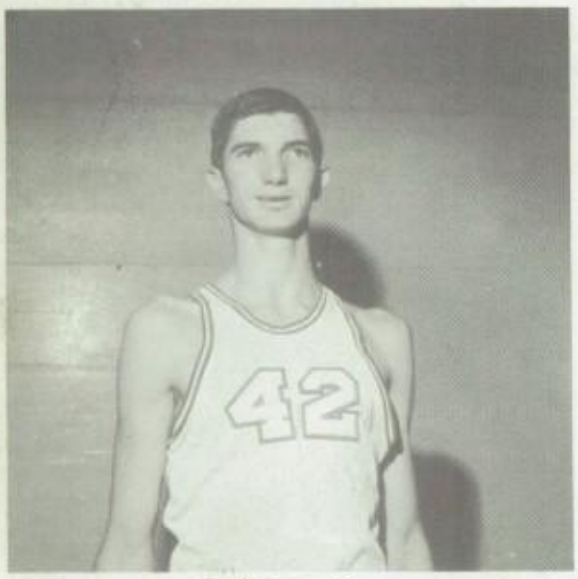

Gail Parrish

. . . Victorious in seven of their ten league games. . . landing a second spot in the Eastern League . . . Bell's Varsity Hoopsters garnered a berth in the city playoffs.

Paul Lawryk

Russell McMonnigle

Mike Mayfield

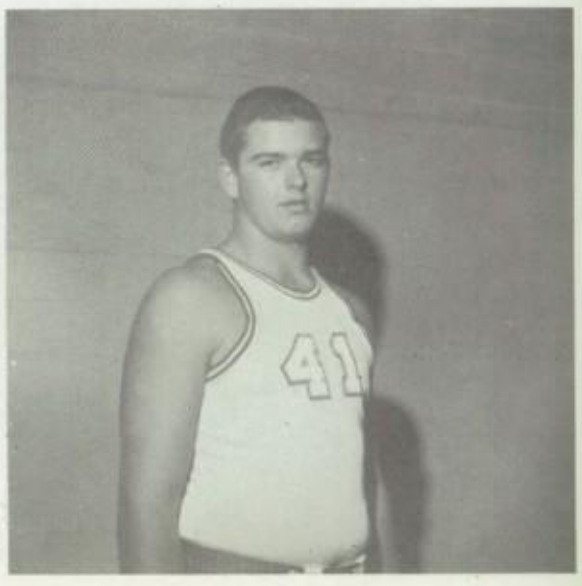

Dan Mayfield

First Round

Bell	82	Wilson	43
Bell	67	South Gate	57
Bell	81	Roosevelt	89
Bell	64	Huntington Park	58
Bell	70	Garfield	48

Second Round

Bell	81	Wilson	66
Bell	56	South Gate	68
Bell	66	Roosevelt	79
Bell	59	Huntington Park	54
Bell	80	Garfield	62

City Playoffs

Bell	61	Chatsworth	75

Bell Is League Runner-Up!

Russ Burnett casts off for Eagles.

As opposing teams play for possession.

Aure ties up ball !

Randy Burnett scores for Eagles

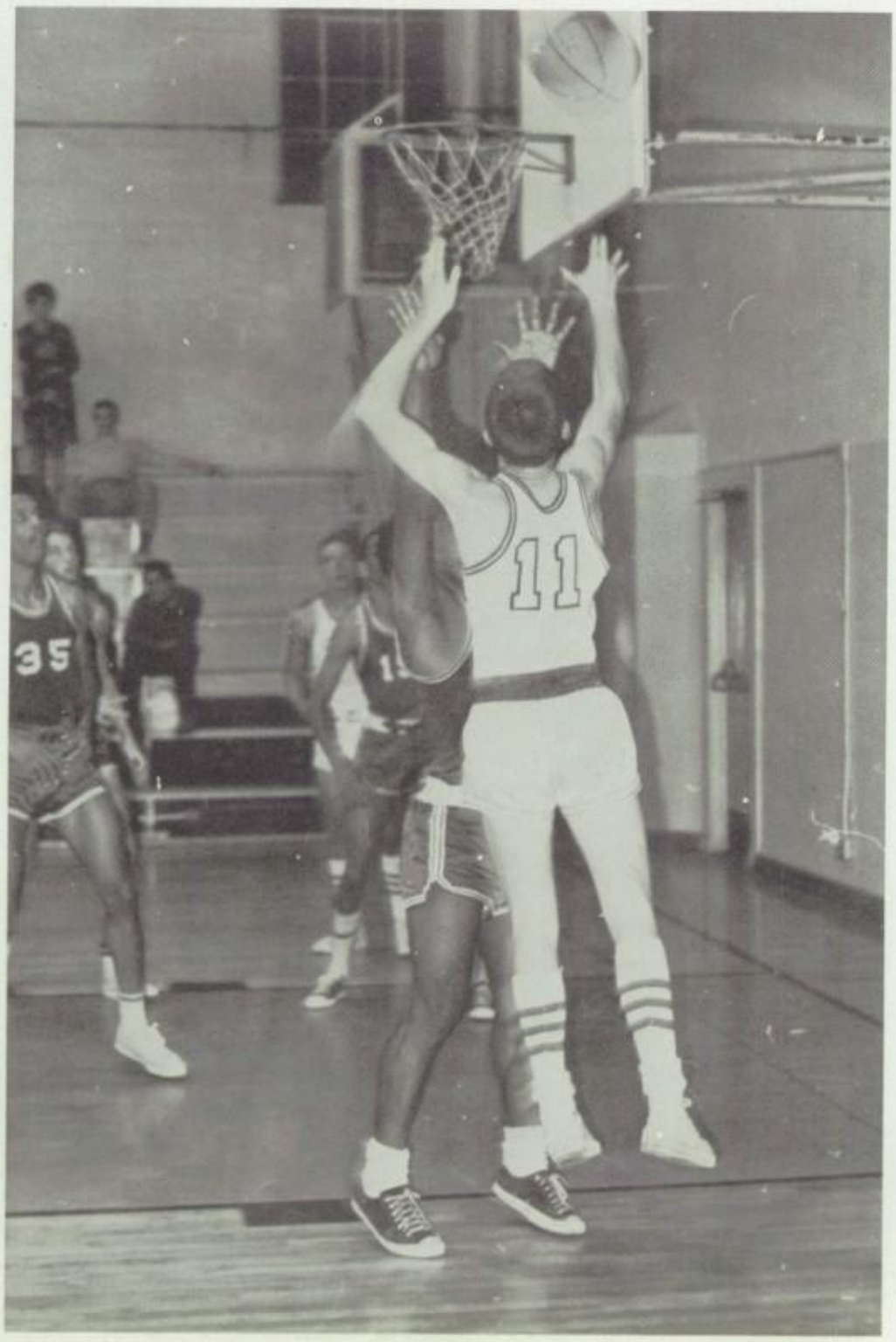

. . . the Ball is thrown to a key man who follows through in play execution . . . for winning points.

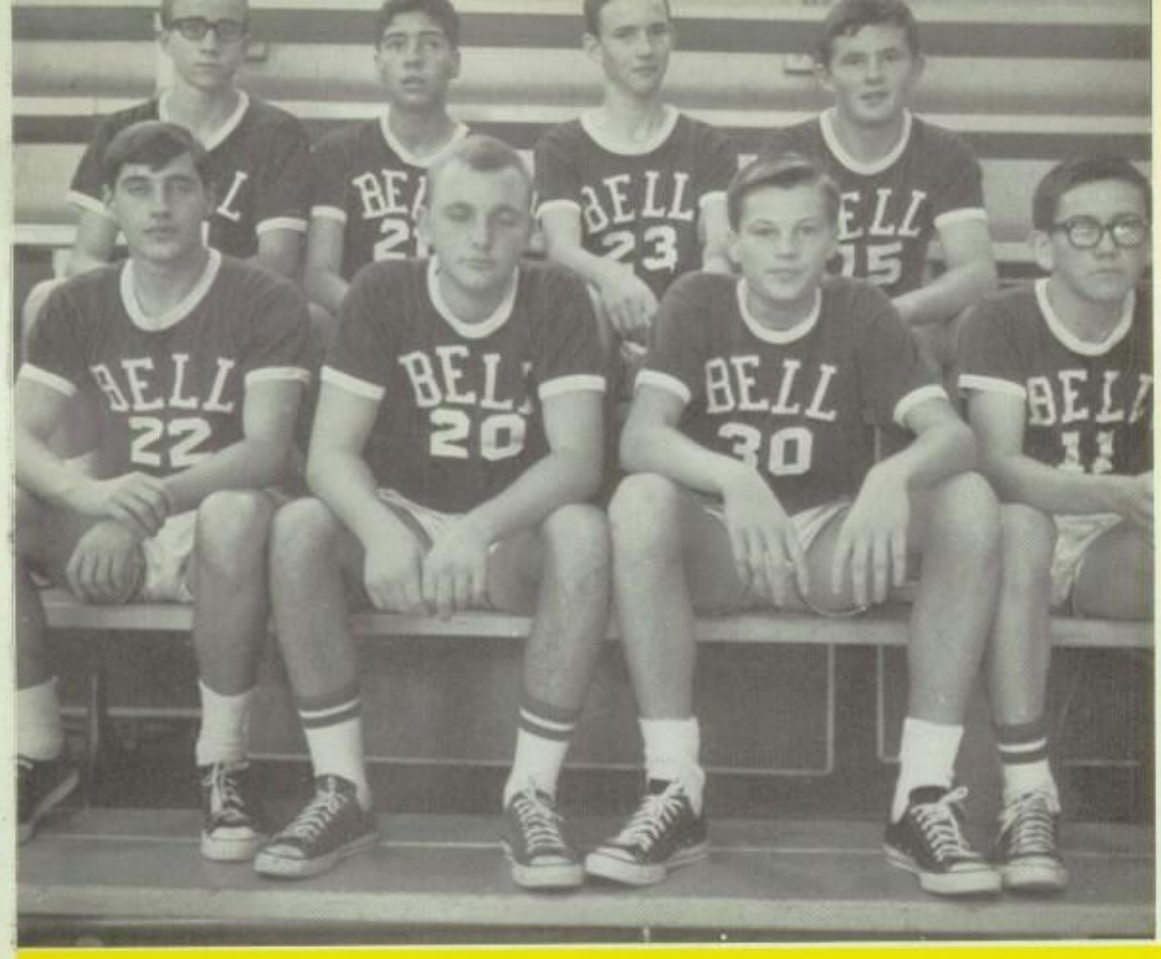

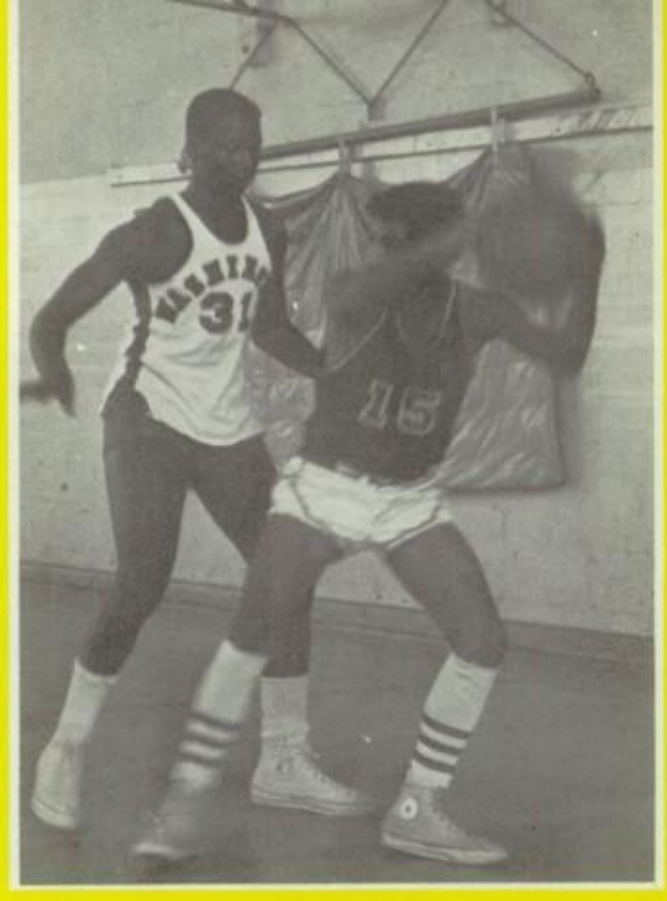

Bee Basketball

Row 1 C. McGuire, F. Delgleize, G. Lehman, D. Rubio Row 2 L. Menge, J. Mussenden, J. Worley, R. Bland Not in picture: J. Simmons, E. Garcia (Stymie), M. Deniell

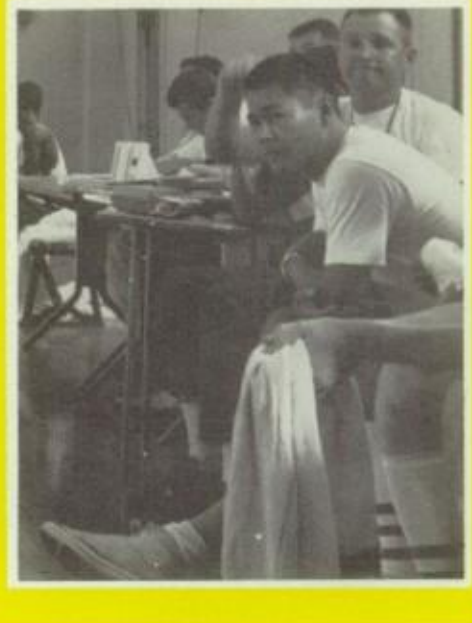

Coach Jones has that bewildered look again !

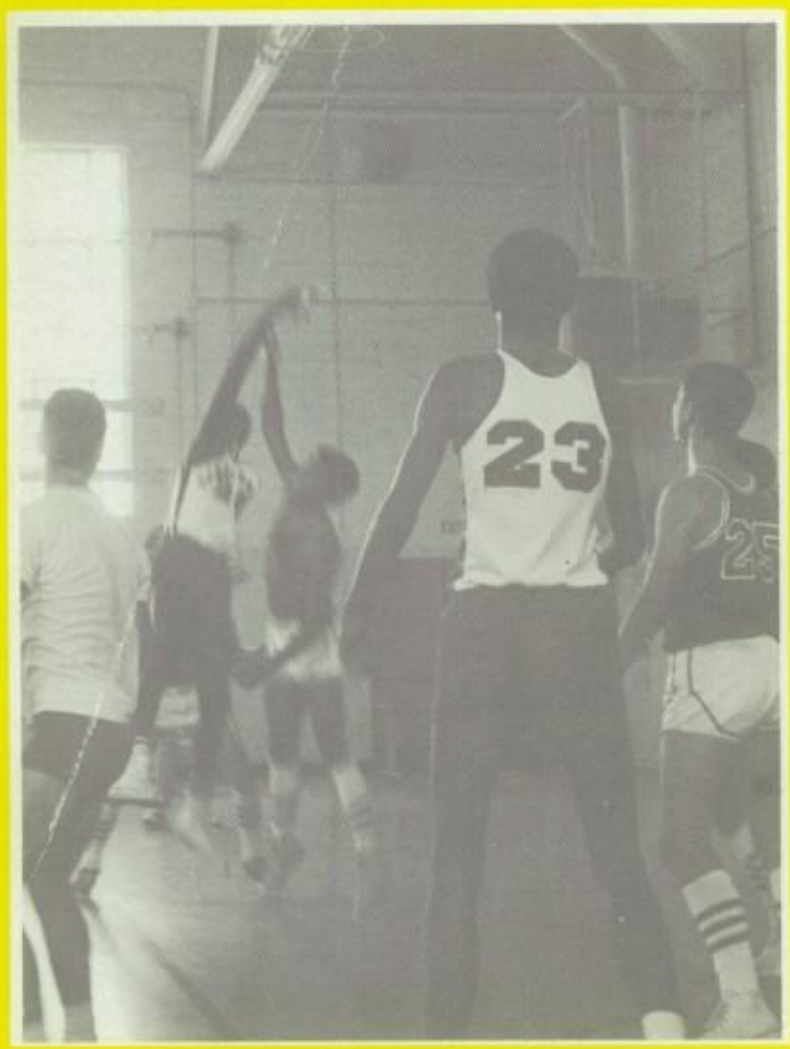

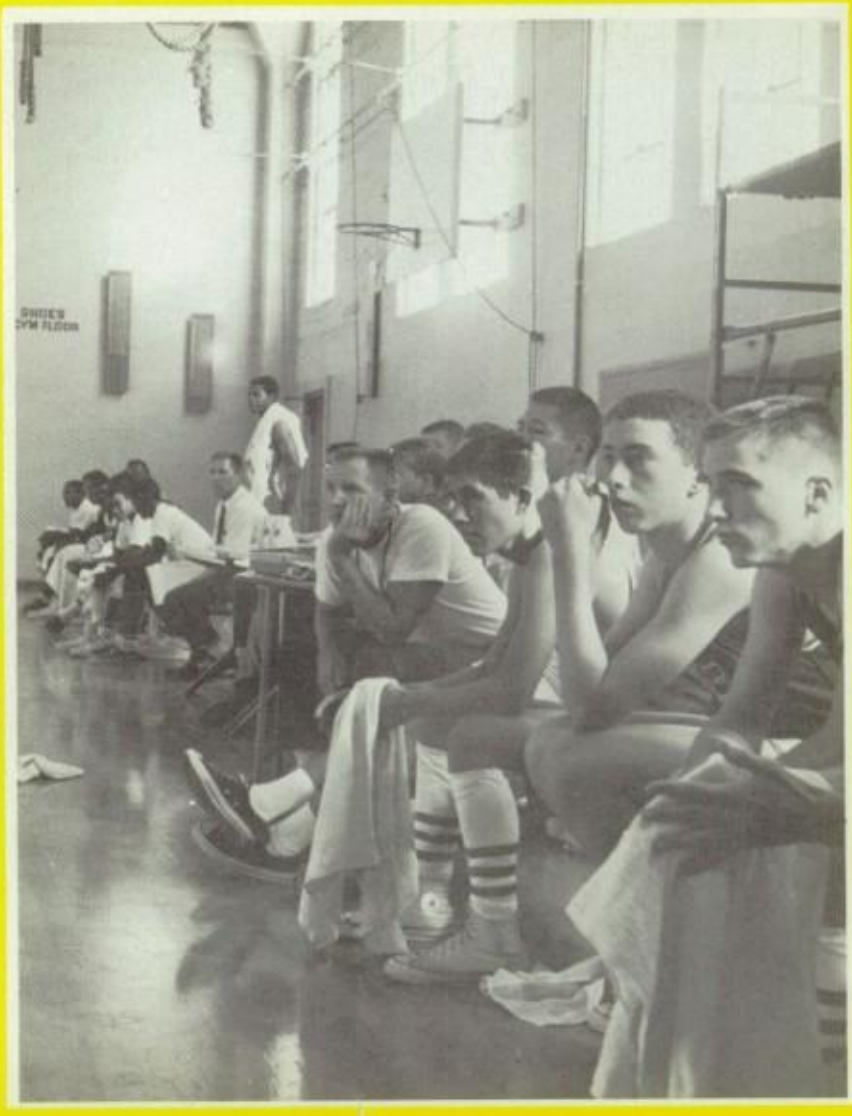

Cee Basketball

Row 1 M. Allard, D. Berekoff, D. Popoff, H. Skidmore, B. Arnell Row 2 L. Boyd, O. Pulliam, B. Bealer, H. Heineman, B. Hughes Row 3 W. Spradly, R. Secco, B. Falleson, S. Paul, R. Tucker

Coach Hahn

Basketball Action

Returning Lettermen, new players and determination combine for . . . . . A coach's hope in carrying through an exciting Basketball Season.

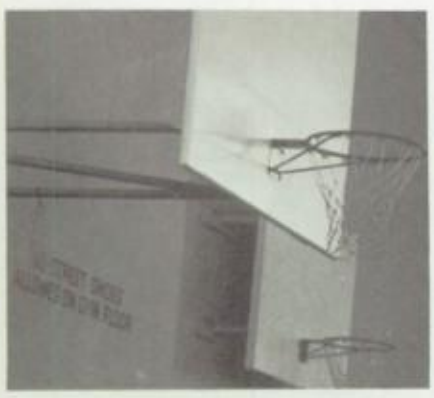

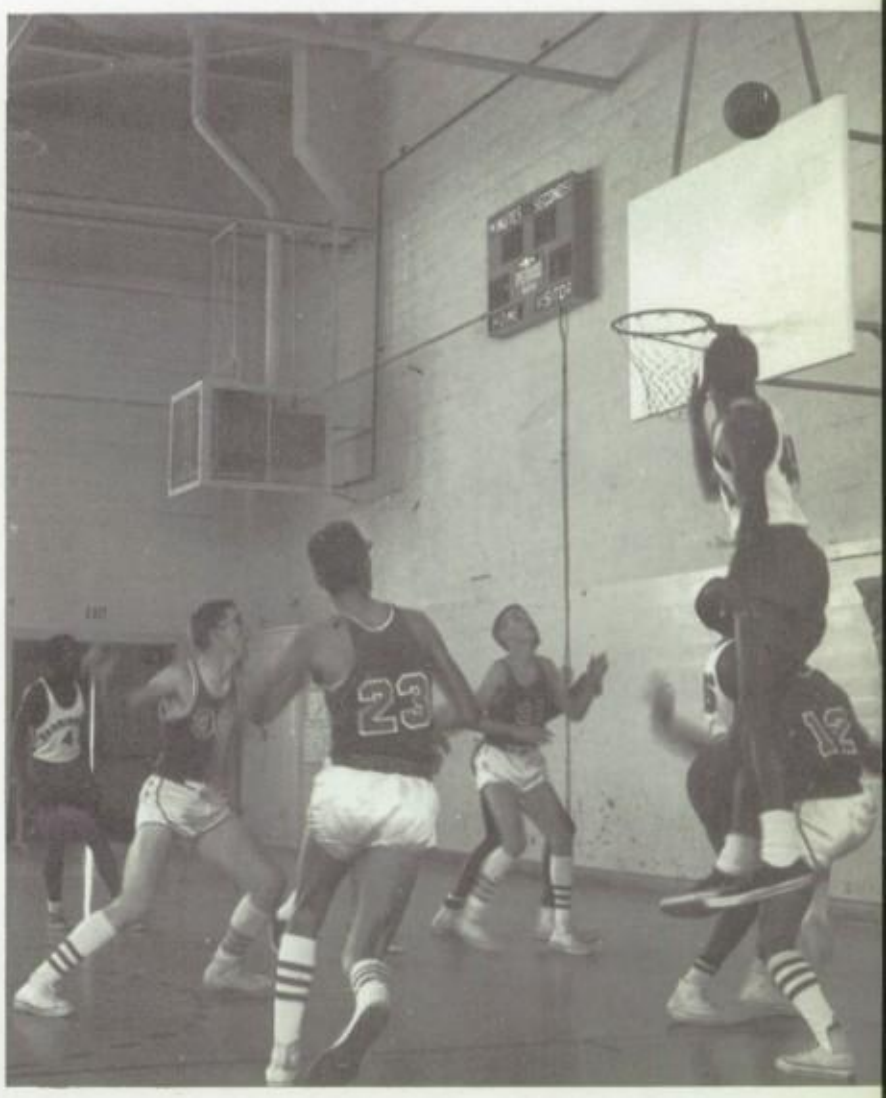

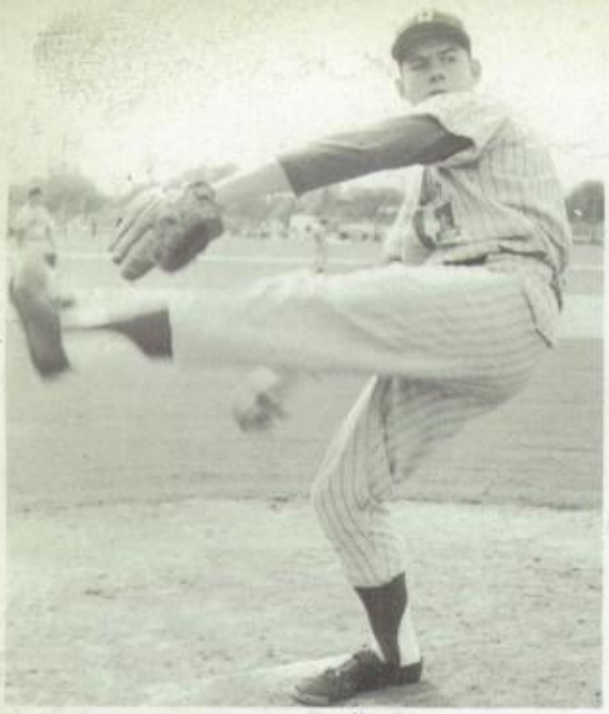

GARY FERGUSON
Pitcher and left field

DAVE BRUNELL
2nd Base

STEVE ENGLISH
3rd Base

CASEY HOWELL
Right Field

NICK MEDRANO
Center Field

JACK HAMPTON
Shortstop

DAN CASE
Catcher

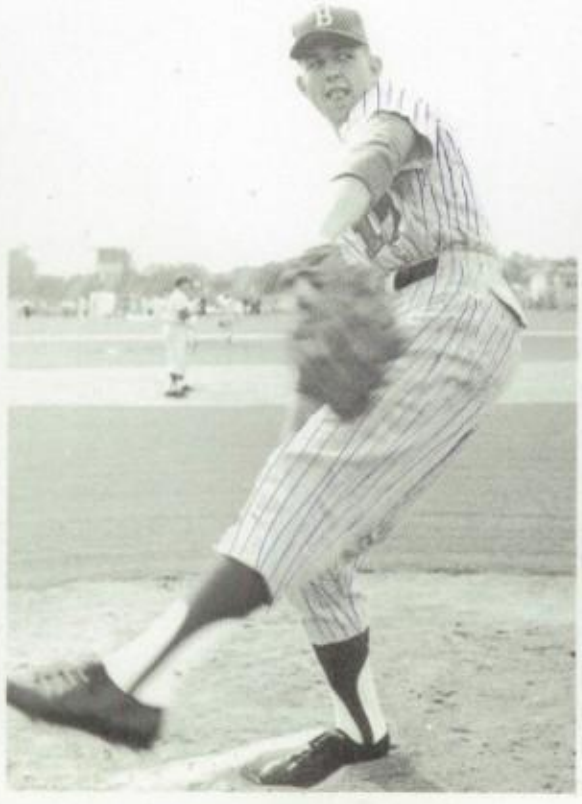

DAVE BRAINARD
Pitcher

TERRY FALLESEN
1st Base

Baseball

1-0
Defeat!

Practice
Game

FRANK LOZANO
Left Field and Third Base

JERRY LITTLE
Right Field

LARRY JORGENSON
Pitcher

Coach
STEVE BIANCHI

RICHARD WELDON
Pitcher

Bell vs. Wilson.

Bell vs. Carson.

Terry Falleson At Bat.

Varsity

Top Row: Frank Cimino, mgr., Tom Acosta, Larry Jorgenson, Richard Waldon, Terry Fallesen, Louis Tabak, Casey Howell, Dave Brainard, Dan Cage, Jerry Little, Coach Bianchi. Bottom Row: Steve English, Nick Medrano, Dave Brunell, Jack Hampton, Frank Lozano, Dave Rubio, Gary Ferguson.

J. V. Team Coach: Tom Jones
. . . Stengel's Raiders

Tennis

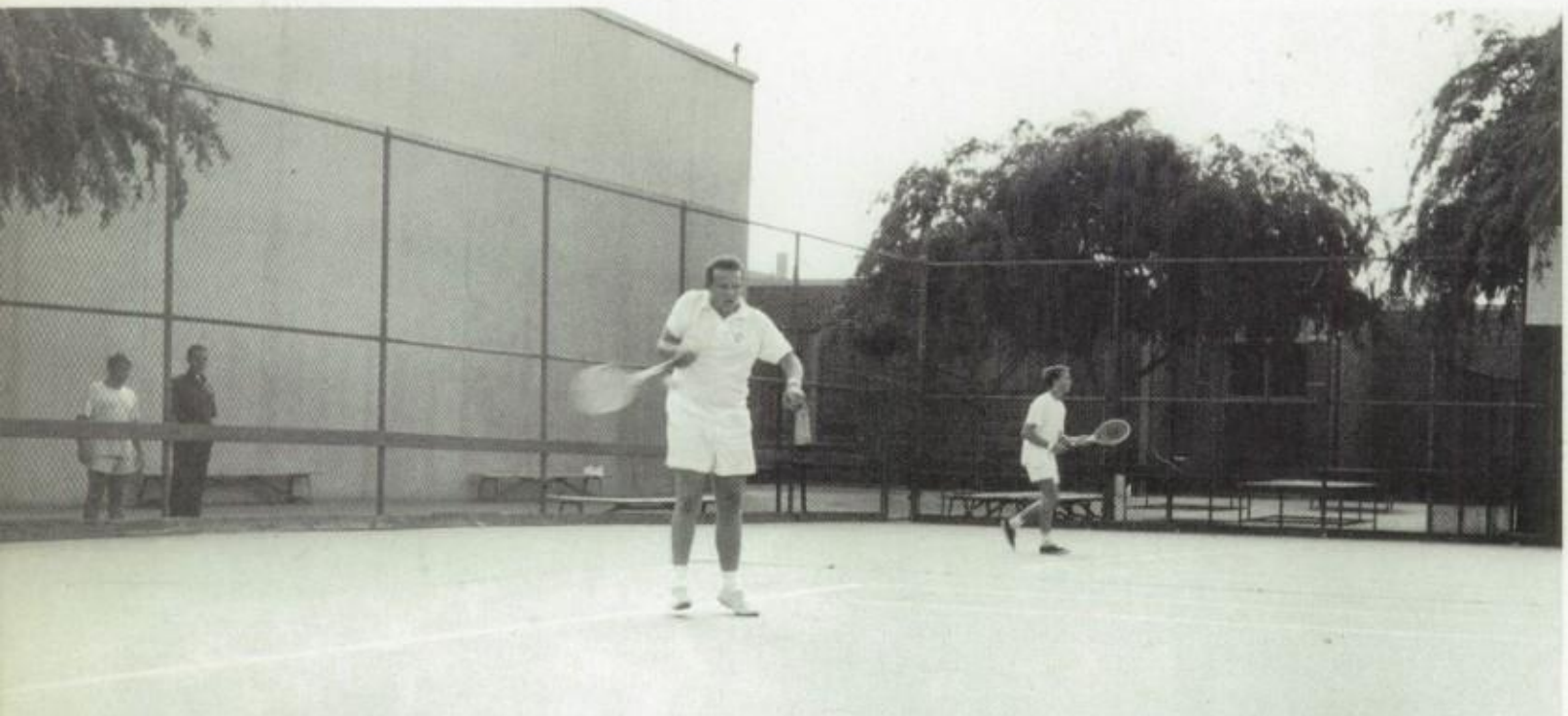

Serve!

Forehand
Stroke!

Back
Hand
Stroke!

ALEX KOLOSOW

Varsity

Rear: Bill Wilcox, Mason Ginn, Bruce Culp, Tim Barret, Ron Williamson, Kirk Shulman. Front: Gordon Laymen, Ken Larsen, Gary Vanderet, Jack Davis, Alex Kolosow, John Worley, John Allard, Bill Hayward.

COACH: RON MATERNA

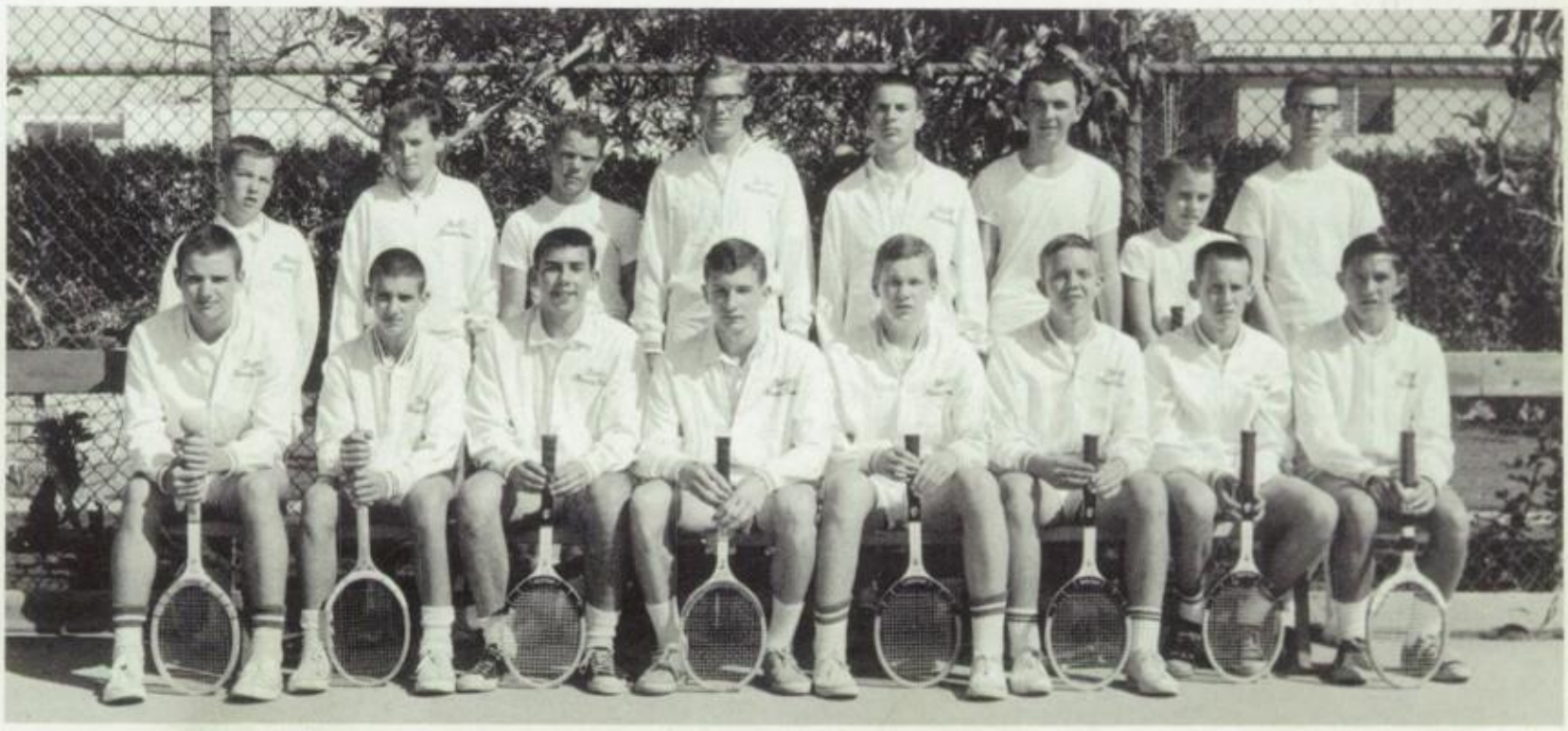

J.V. Team.

CHARLES ATTERBURY

STEVE BOND

BILL BOOTH

STEVE CAMPINI

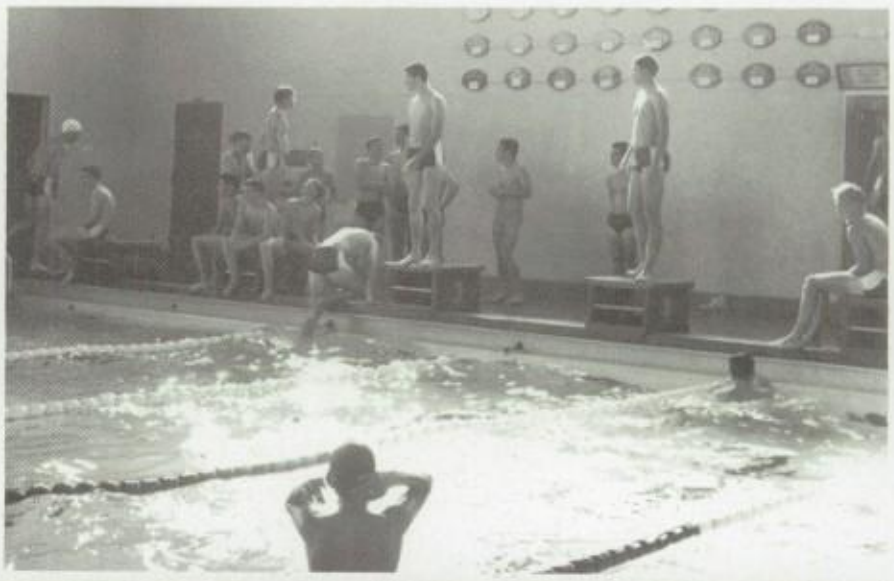

MIKE EVANS
JIM KNIGHT

DAN HERNANDEZ
GREG MANION

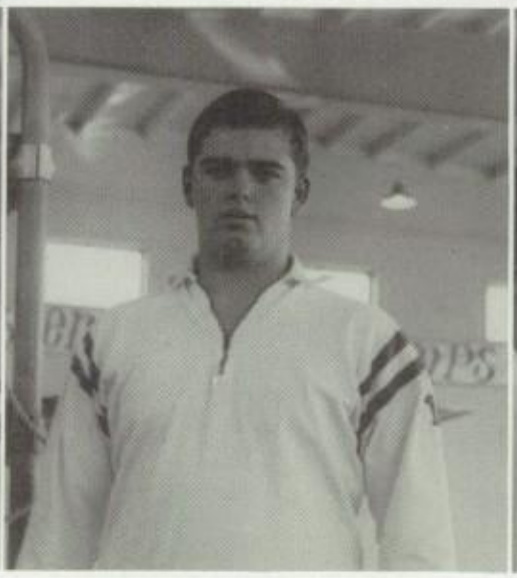

DAN MAYFIELD

MIKE MAYFIELD

MIKE McKENZIE

DENNIS ROBINSON

MIKE ROBINSON

JOHN HUMPHRIES

Swimming

Cee's

Bee's

Top: Dan Hernandez-----Steve Hopkinson, Les Rollings, John Humphries, Mike MacKenzie, Charles Attebery, Coach Hahn. Middle: -----, Steve Bond, Greg Manion, Bill Booth, Mike Robinson, Jim Worthy. Bottom: Dennis Robinson, Mike Evans, Dan Mayfield, Steve Campini, Mike Mayfield, Jim Knight. Not Pictured: Greg Cox, Dennis Johnson, Bill Talley.

Varsity

Varsity School Record Setting 200 Yard Medley Relay Team.

Mike Mayfield

Steve Campini

Mike Robinson

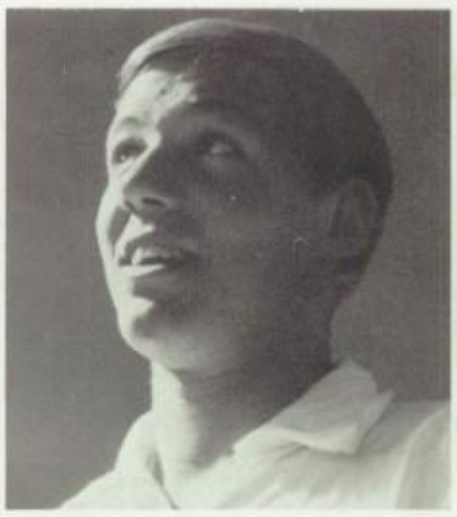

GREG COX

Under The Coaching Of Owen Hahn Bell High School Has Achieved An Enviable Record In Swimming.

DOUG SWAIN SHOT PUT

Track

COACH
LARRY OSBURN

DENNIS
ROBINSON

POLE VAULT

LOUIE DIAZ

HIGH
HURDLES

CHARLES HOFFNER

HIGH
JUMP

ROY BUNCH

LONG
JUMP

MIKE BEREKOFF POLE VAULT

Coaches Osburn and Taschner strive to help in the development of each track member to his highest capacity and ability in order to enhance his own personal worth and physical fitness.

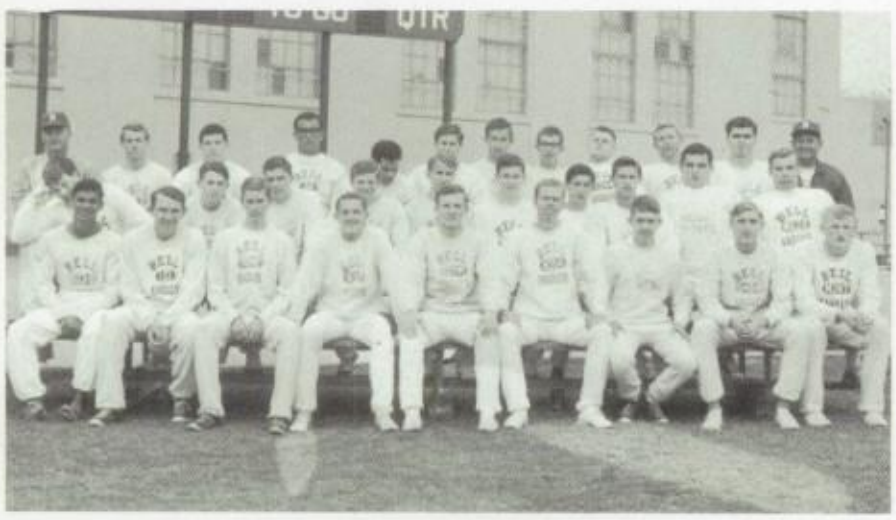

Varsity

Bee's

Cee's

Front row: Jim Browne, Chas Swartz, Larry Jones, Mike Goodapple, Ron Cordell, Ernie Willims, 2nd Row: David Rogers, Ed Bacon, Emilio Diaz, Rich Kowaltshuk, Wes Mallory, Alan Amdal, Russell Saunders, Dan Paulson, Tony Silva, Bobby VanDerwal

Coach: Larry Osburn

Tony Silva wins one over the Huntington Park Spartans.

What's the matter boys, tired?

Cross Country

J. Cherryholmes, D. Robinson, P. Sukov, J. Aires, R. Eaton, S. Veight, G. Cavtrell, L. Williams, D. Feild, J. Martin.

R. Carpenter, S. Atkins, J. Bacon, L. Witing, D. Clark, R. Hill, J. Cabral, D. Hernandez, R. Caridonia.

M. Palikan, T. Peagan, D. Duty, S. Paul, J. Ayers, R. Martinez, R. Holmen, E. Verella.

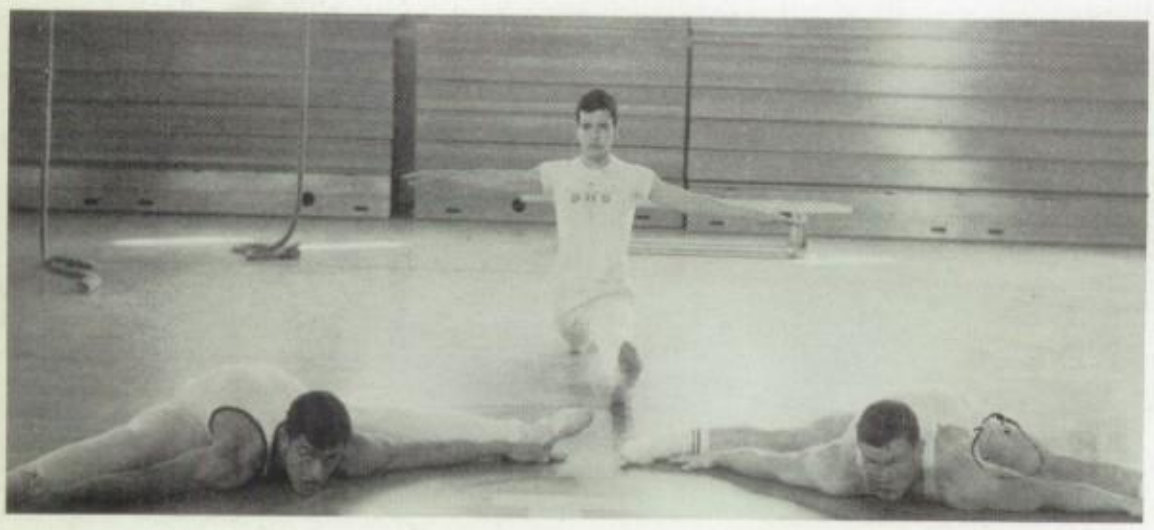

P. Sukov, J. Cabral, R. Hill.

Steve Voight doing a front giant.

Ralph Eaton and Gary Cantrell.

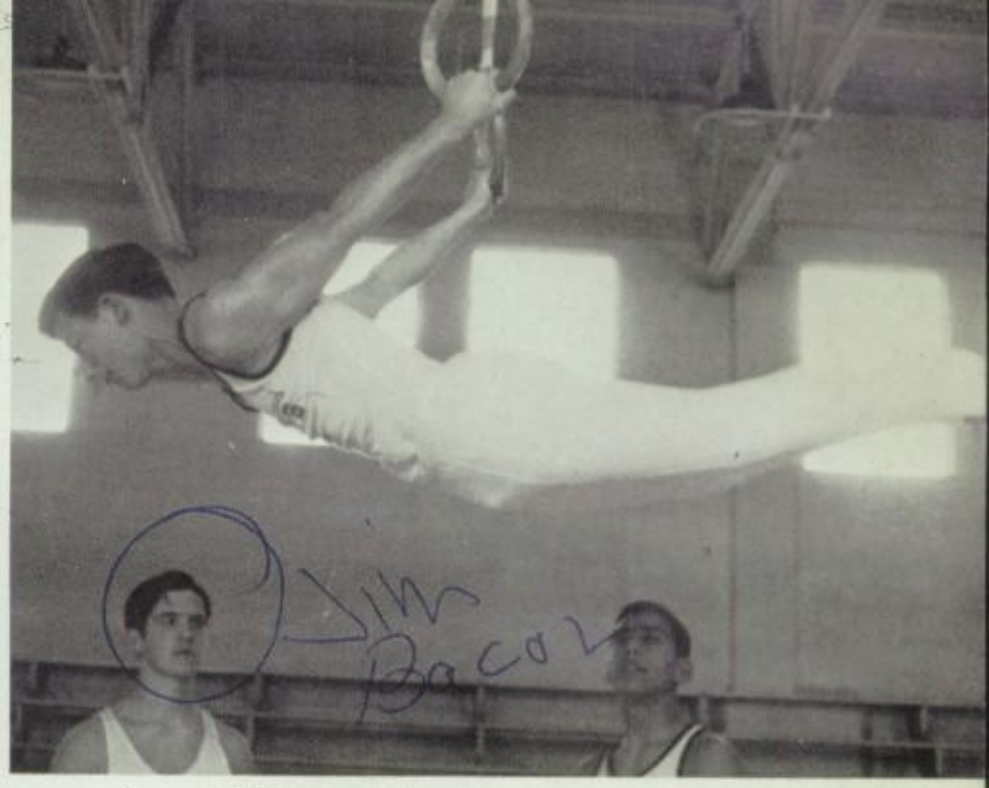

Larry Williams on the rings.

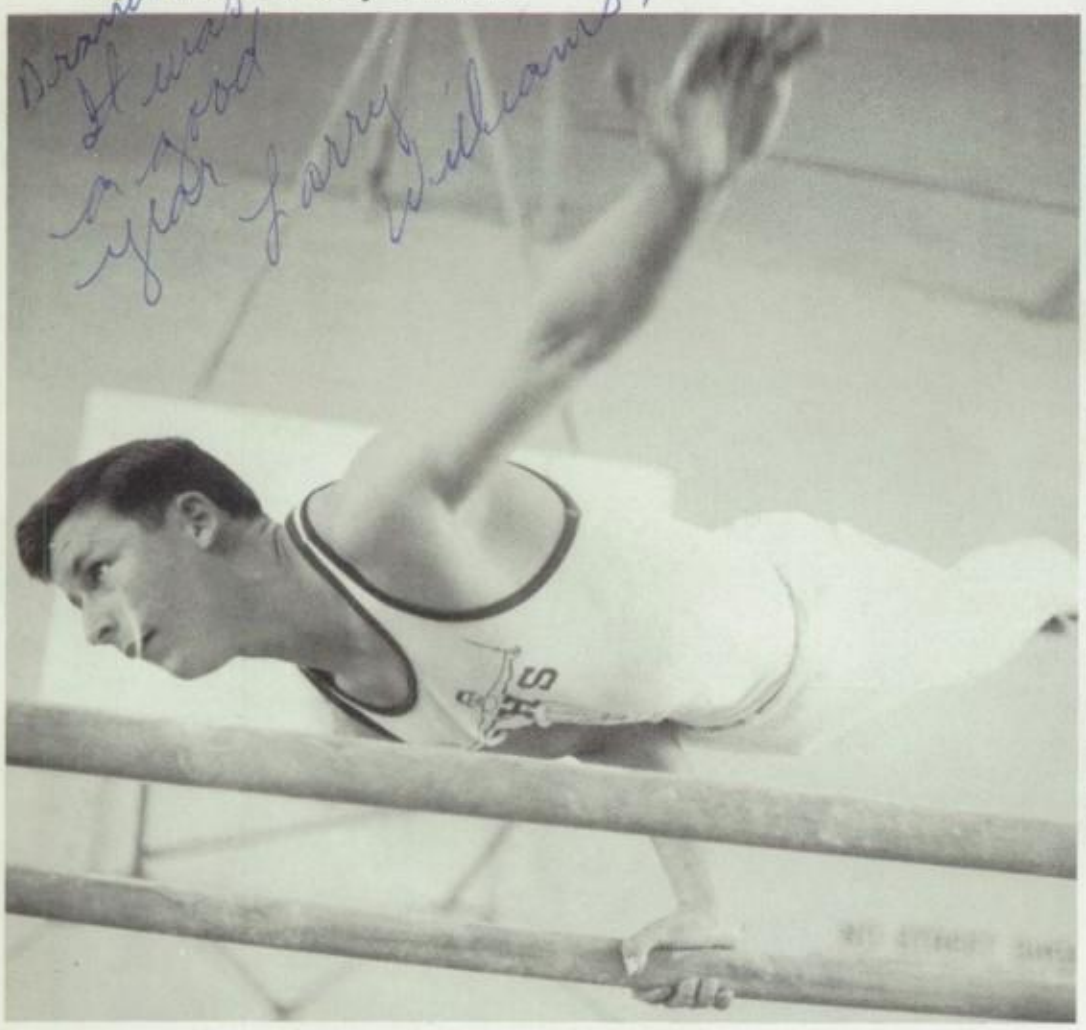

L. Williams balancing on the rails.

S. Voight at the longhorse.

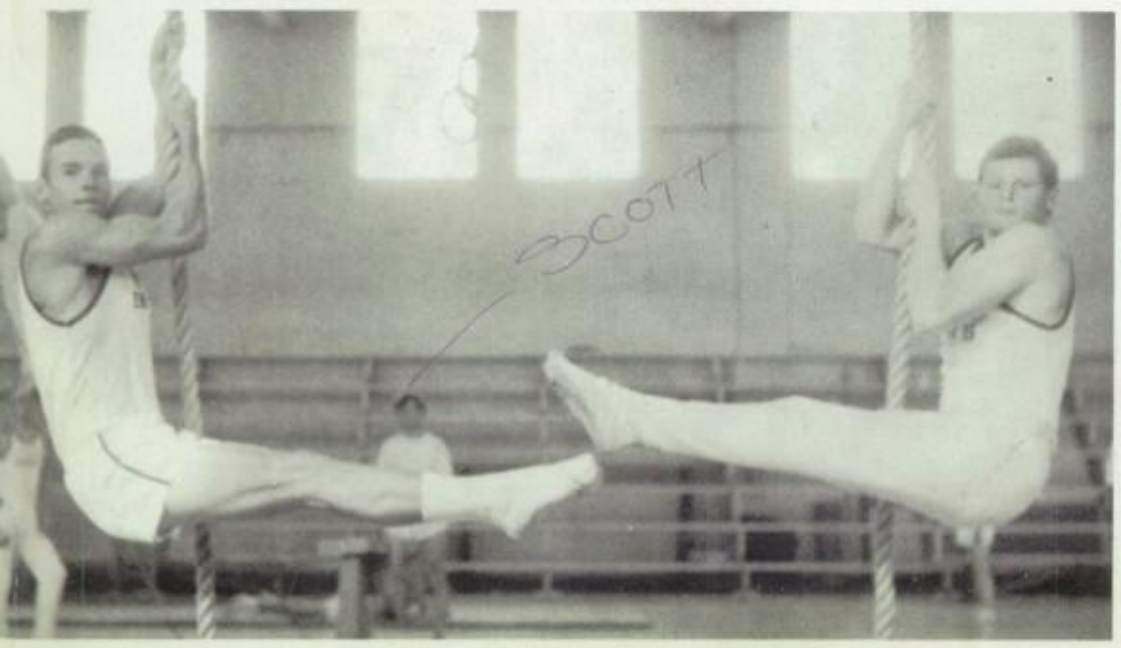

J. Cherryholmes and S. Voight on the ropes.

L. Williams and J. Ayer doing a handstand.

Pep Club

Lettergirls

Lettergirls is a service club, aiding the school in many sports and activities. Only girls who have received their sweaters in GAA are eligible to join.

Lettermen

Active Cabinet

Lettermen's Club sponsors our annual Christmas Dance. Along with Lettergirls, Lettermen is also a service organization. Boys who participate in sports are eligible for membership.

G. A. A. Cabinet

A12 G. A. A.

B12 G. A. A.

A 11 G. A. A.

B 11 G. A. A.

A10 G.A.A.

Sportsman's Code

Dear Lord,

In the battle that goes on through life,
I ask but a field that is fair,
A chance that is equal to all in the strife,
The courage to strive and to dare.

And if I should win, let it be by the code,
With my faith and my honor held high,
And if I should lose, let me stand by the road,
And cheer as the winners go by.

G.
A.
A.
B10

G. A. A. Is

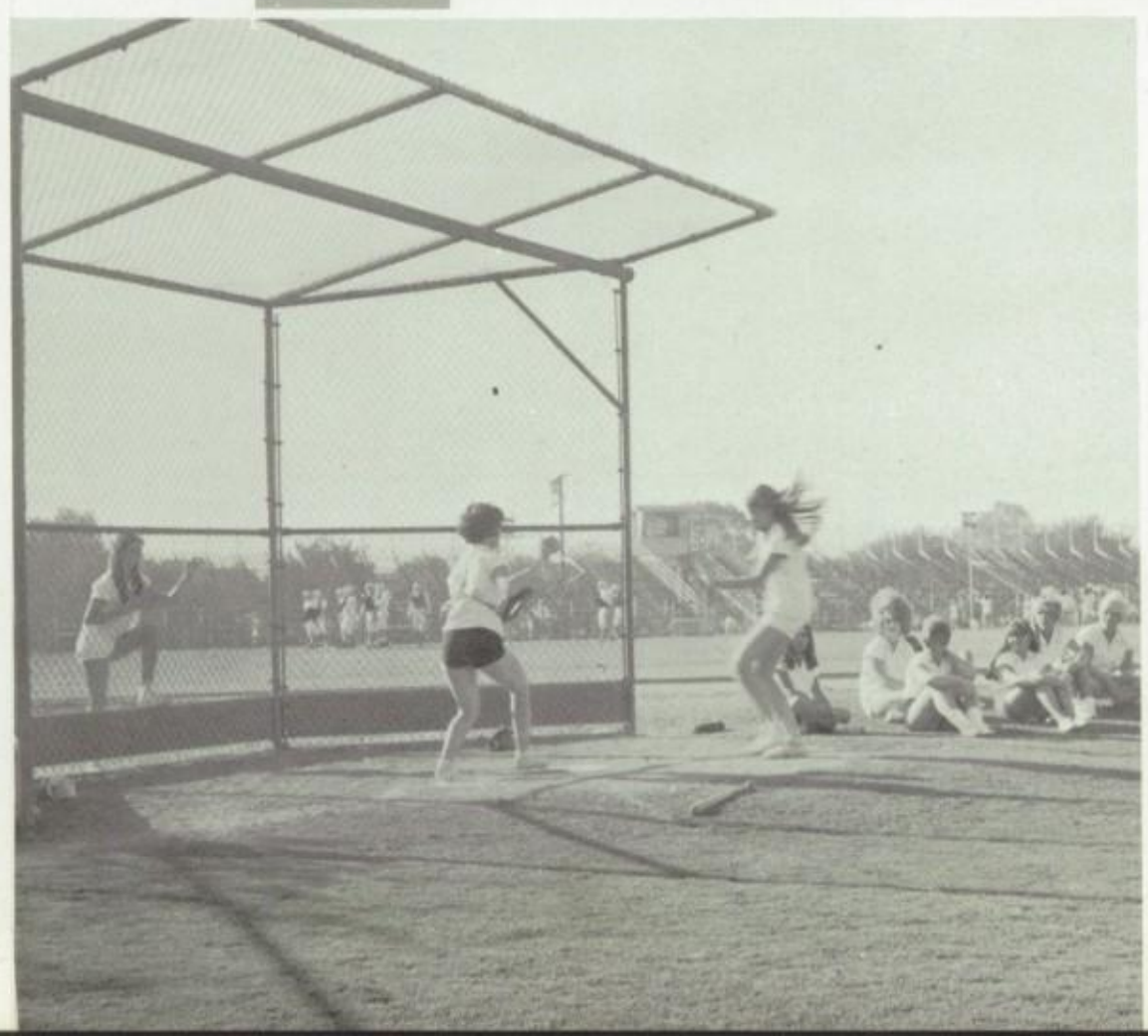

Active

8th Grade

G. A. C. 9th Grade

All girls in the 9th and 8th grades may belong to G. A. C.
This club promotes fun and enjoyment in physical education.

G. A. C.

SCOTT

DEANDRA
TO A REAL
BITCHEN GIRL
WHO I HAVE EN-
JOYED KNOWING &
GOOD LUCK IN EVERY-
THING YOU DO AND
HAVE FUN THIS
SUMMER
LUV
SCOTT
S'69

. . . Everyone an active

Student

DEAN
TO A SWEET
GALL GOOD
LUCK IN FUTURE
YEARS AT BELL
KARL

We Belong . . .

Underclassmen

Aaron, M.
Abe, R.
Adams, S.
Almas, W.
Barrett, J.
Bell, E.
Berekoff, M.
Biehahn, F.
Cummings, J.
Dechaine, J.
Dinney, A.
Duke, B.
Franco, C.
Garris, P.
Giddens, K.
Gill, M.
Hill, R.
Howard, K.
June, M.
Jones, P.
Lindberg, C.
Lonie, R.
Martinez, R.
McCollum, V.
Ouiles, C.
Raymond, T.
Raymond, T.
Remine, S.
Sherman, R.
Shulman, K.
Smith, W.
Spencer, C.
Thomas, J.
Trib, R.
Tucker, J.
Upton, S.
Witting, L.

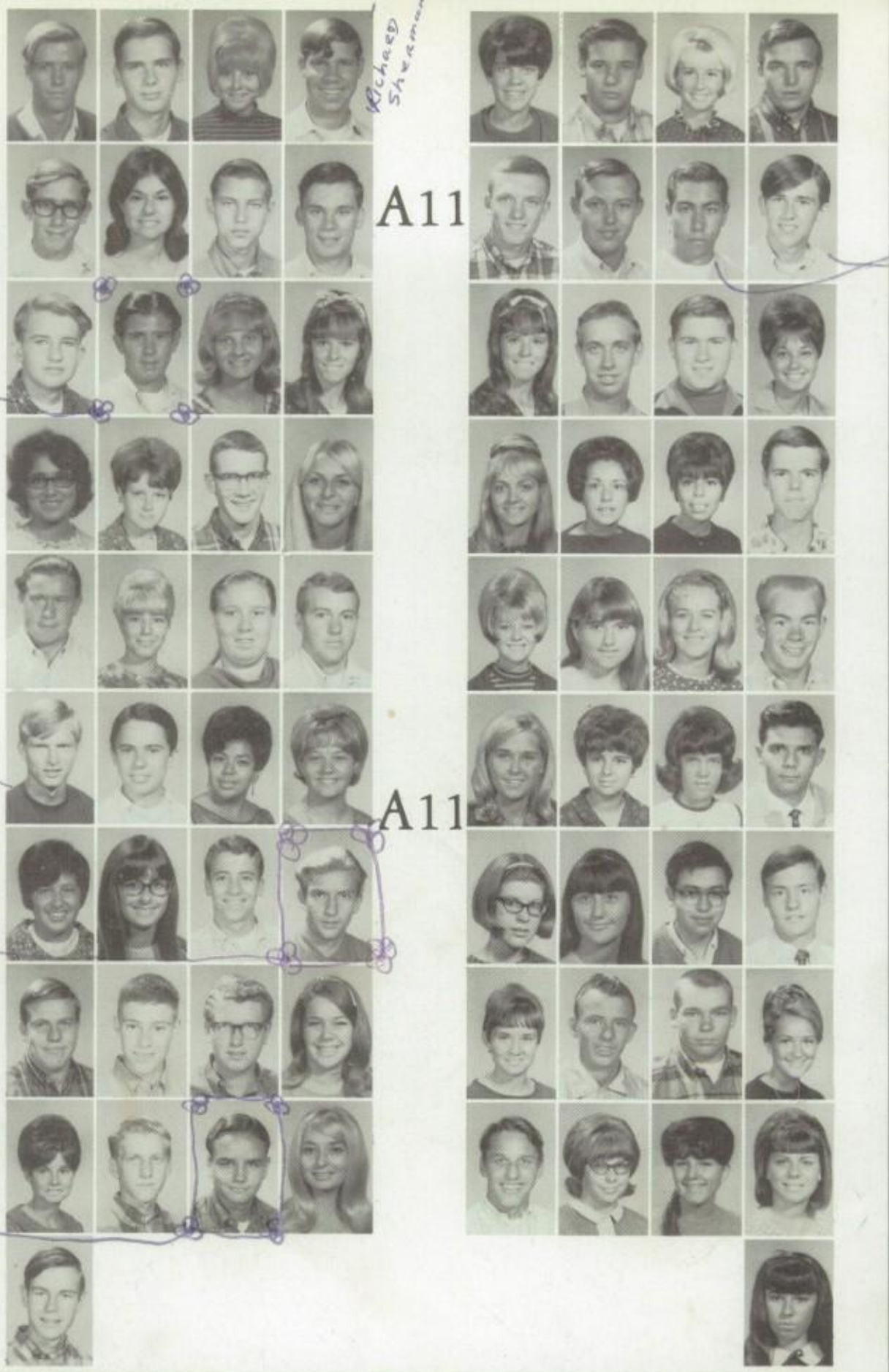

A11

Anthony, L.
Armstrong, R.
Barker, S.
Barmore, H.
Bogdanof, J.
Browner, R.
Campini, S.
Carrigan, S.
Duke, L.
Evans, M.
Fitzgerald, D
Forcade, C.
Govreau, R.
Hernandez, D.
Hinojosa, G.
Hill, D.
Johnson, P.
Kendrick, J.
Kobets, D.
Leaton, D.
McCullah, B.
Millar, V.
Newman, D.
Pinero, A.
Riddle, G
Rogers, S.
Sandoval, R.
Shackelford, J.
Stewart, M.
Stout, R
Swaim, D.
Thomas, G.
Valoff, D.
Washut, W.
Webb, C.
Webster, V.
Yorba, L.

Abraham, D.
Acosta, T.
Allmendinger, G.
Amdal, A.
Ayers, J.
Banzet, D.
Barber, L.
Barrer, E.
Benson, T.
Berekoff, M.
Bilinski, S.
Bishop, D.
Bradley, L.
Bradshaw, G.
Brasher, J.
Breazzeal, G.

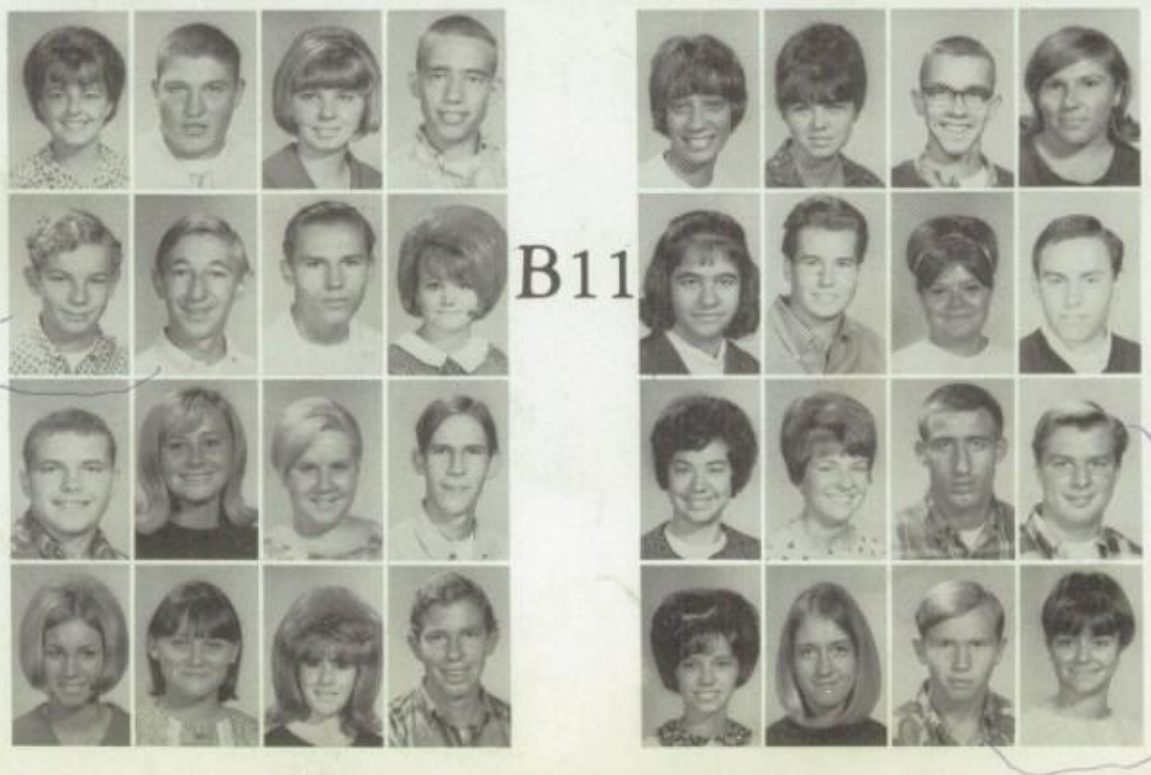

B11

Amdal, A.
Antimone, L.
Atkins, S.
Autrand, N.
Barrett, R.
Bauer, M.
Bennett, B.
Bennett, L.
Blankenship, G.
Blomquist, K.
Bloom, K.
Booth, B.
Bristow, C.
Brown, M.
Brownfield, J.
Brunetti, T.

Bryant, B.
Bunch, R.
Burchill, S.
Burgess, S.
Caldwell, B.
Calvillo, J.
Camp, M.
Campos, J.
Carr, B.
Carr, C.
Carroll, D.
Caster, Ph.

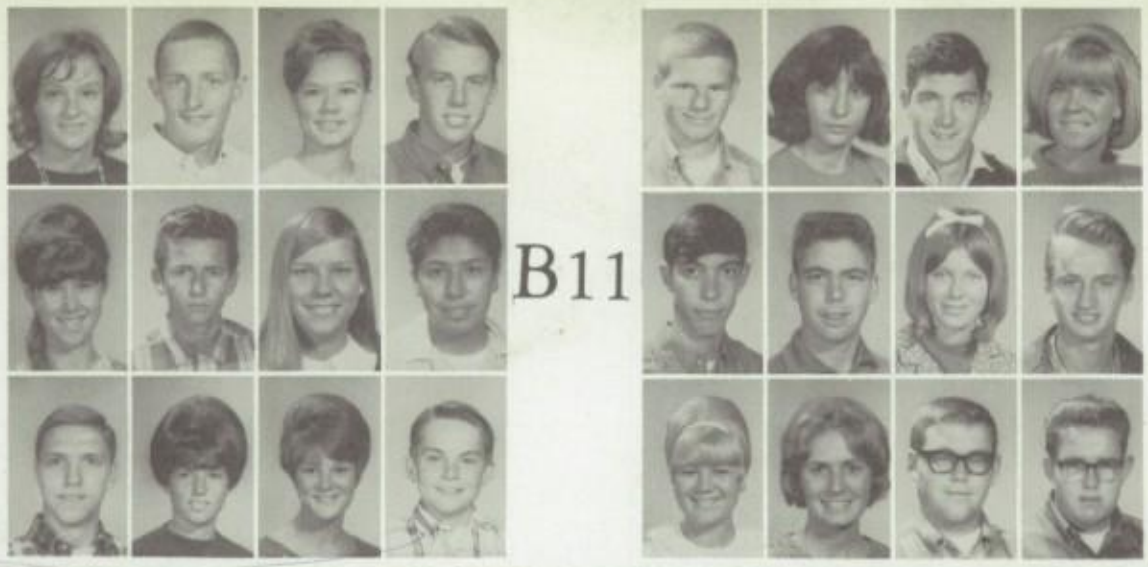

Burnett, R.
Bustos, M.
Byrne, T.
Cairns, D.
Caradonna, R.
Cardonne, E.
Cariker, D.
Carpenter, R.
Caswell, J.
Cates, S.
Chapin, E.
Chernault, J.

B11

Cherryholmes, J.
Christensen, K.
Cirillo, M.
Clark, M.
Contreras, M.
Cooney, K.
Cook, J.
Copeland, L.
Culp, B.
Cuzzort, D.
Daugherty, P.
Davis, D.
Dixon, A.
Dolgovin, P.
Drake, G.
Drofycz, M.
Ellenson, G.
Elser, S.
English, S.
Escobedo, R.
Faust, C.
Ferguson, C.
Fleming, C.
Flynn, M.
Gagnon, N.
Galitzen, A.
Garris, P.
George, B.
Goff, G.
Gossett, F.
Groff, B.
Guthrie, P.
Harmon, C.
Harris, B.
Harris, C.
Harris, G.
Herzog, S.
Higgins, L.
Hoffner, C.
Hoil, B.
Hopkins, B.
Hrycyna, E.
Humbert, N.
Humphries, J.

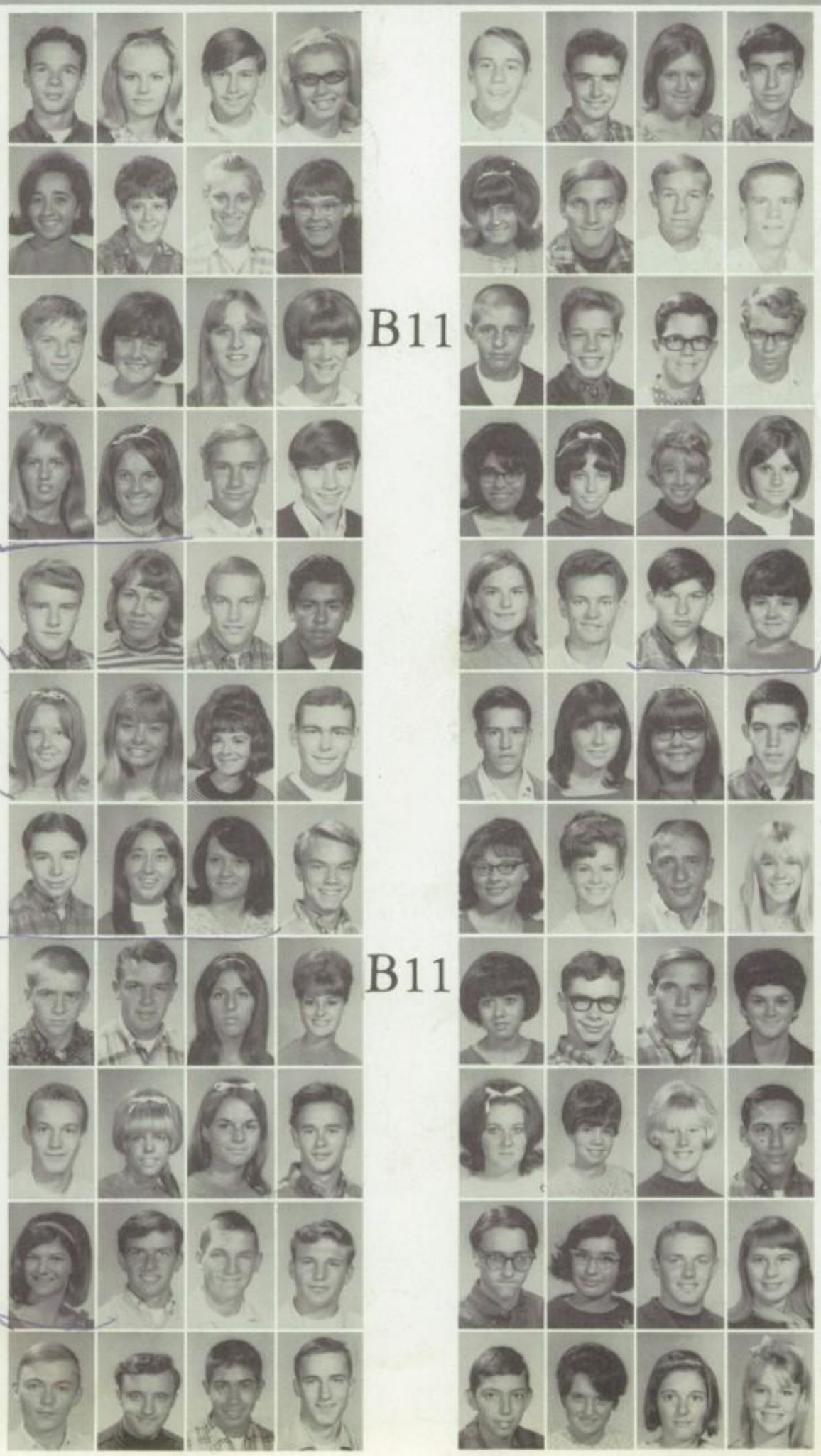

Cleaveland, C.
Collier, C.
Collin, H.
Cole, M.
Cote, H.
Cox, T.
Cox, W.
Crooks, W.
Davis, J.
Davis, S.
Deyo, D.
Dimare, D.
Duran, R.
Earl, L.
Ebel, C.
Egry, J.
Evoronsky, P.
Fair, S.
Farley, J.
Farmer, C.
Fortoul, Luis
Forkus, S.
Frayer, M.
Frize, J.
Gessner, C.
Gifford, T.
Gil, V.
Gimber, S.
Gutierrez, M.
Hagerman, R.
Hall, A.
Hall, P.
Helm, P.
Hender, R.
Hennessee, M.
Hernandez, D.
Holcomb, D.
Holcomb, D.
Howell, C.
Howell, J.
Izer, V.
Jabin, A.
James, S.
Jenkins, G.

Jindra, S.
Johnson, P.
Johnson, R.
Jorgenson, L.

Kelso, D.
Kennedy, M.
Killough, L.
King, S.

Knight, V.
Kolosow, N.
Konosky, M.
Koukac, G.

B11

Joustra, B.
Kahler, C.
Kelley, C.
Kelley, D.

Kinkade, P.
Kinnee, L.
Kniffin, J.
Knight, J.

Kowaltschuk, R.
Kresge, S.
Lamont, L.
Lands, H.

Lashley, D.
Lechuga, W.
Lego, M.
Leon, M.

Logan, K.
Lopp, P.
Lowen, S.
Lozano, F.

Maitland, S.
Maldonado, C.
Manso, O.
Marcum, W.

Massie, J.
Mayfield, D.
Maynard, K.
Mazenko, D.

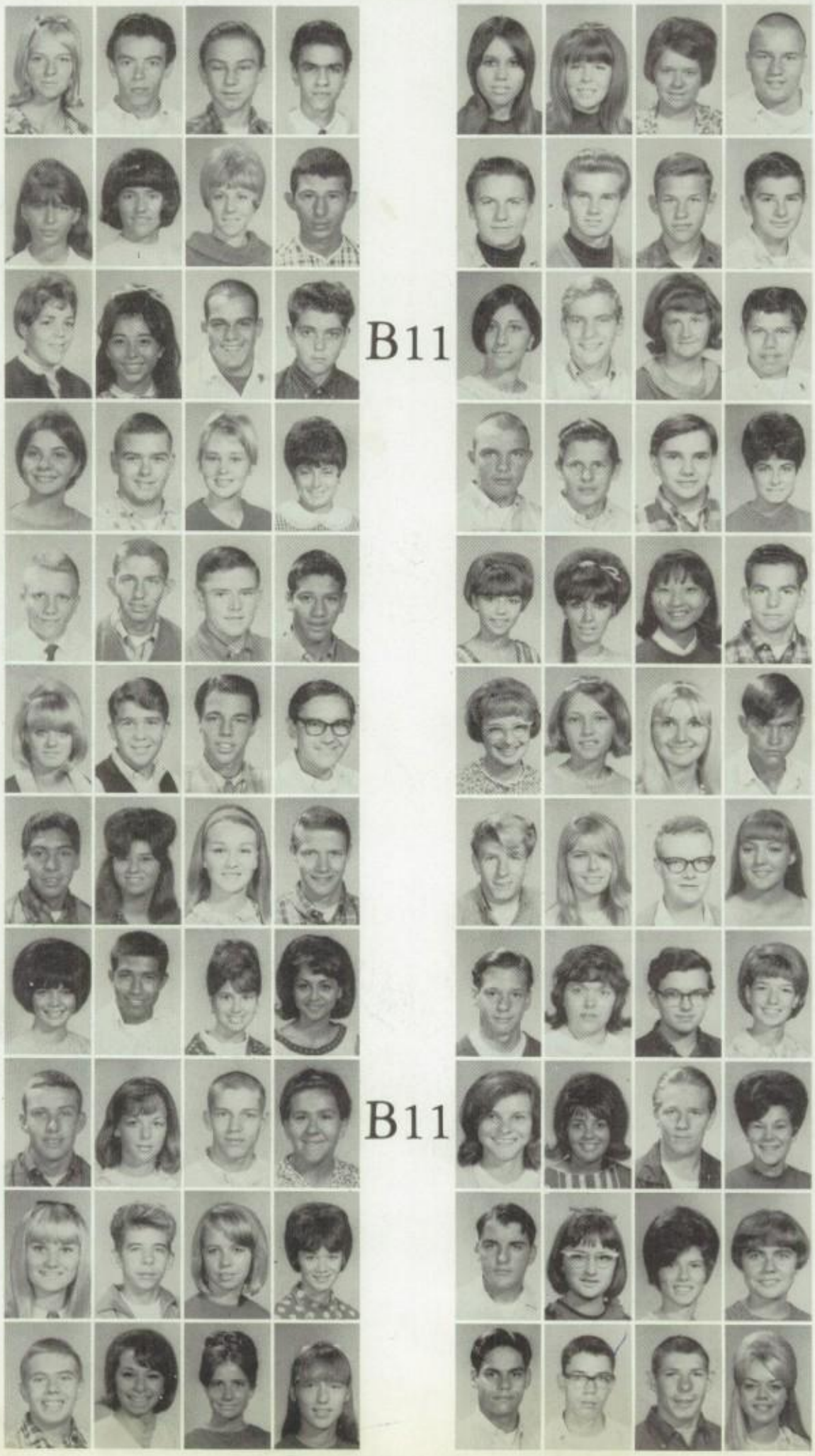

B11

Licon, T.
Lindgreen, G.
Lindsey, B.
Little, J.

Lunnam, J.
Madey, A.
Magan, J.
Main, B.

Marcus, E.
Marshall, C.
Martin, R.
Martinez, H.

McCollum, D.
McDowell, D.
McGuire, R.
McIntyre, M.

McKay, D.
McMonigle, R.
McRoberts, A.
Medrano, N.

Miller, C.
Miner, D.
Mischlich, M.
Mize, B.

Mussenden, J.
Nelson, G.
Nickerson, C.
Nickum, T.

O'Neil, Patty
Pacheco, G.
Pacino, C.
Pagan, N.

Parker, M.
Parker, P.
Patterson, G.
Peltier, K.

Pickering, D.
Price, B.
Prince, C.
Pucenicz, S.

Reister, T.
Rettzo, Y.
Rhyme, L.
Rice, D.

B11

Mendez, I.
Merritt, J.
Miyamura, J.
Micucci, T.

Mize, J.
Montgomery, S.
Morgan, P.
Murphy, T.

Nicolaw, B.
Offutt, S.
Oliver, C.
Olson, S.

Palikan, M.
Palmer, A.
Palmer, S.
Parker, A.

Peters, K.
Petersen, S.
Petty, C.
Philpot, S.

Rambaud, J.
Rankins, D.
Reconnu, C.
Reese, B.

Rivituso, T.
Roberts, R.
Robinson, D.
Robinson, L.

Roderick, G.
Roderiguez, M.
Rodriguez, R.
Rouse, G.

Sawdy, N.
Schaal, R.
Searis, M.
Seifert, P.

Shropshire, S.
Shubin, M.
Sil, K.
Silva, L.

Smith, M.
Smith, R.
Smith, R.
Spradley, C.

Sutherland, D.
Swindell, S.
Tackett, F.
Tennant, S.

Tuller, B.
Turner, B.
Vsevton, E.
Vega, V.

Vasquez, B.
Villanueva, A.
Vivilaqua, M.
Voltz, M.

Weedman, R.
Weeks, L.
Welch, T.
Weldon, D.

Willet, F.
Willett, R.
Williams, H.
Williamson, R.

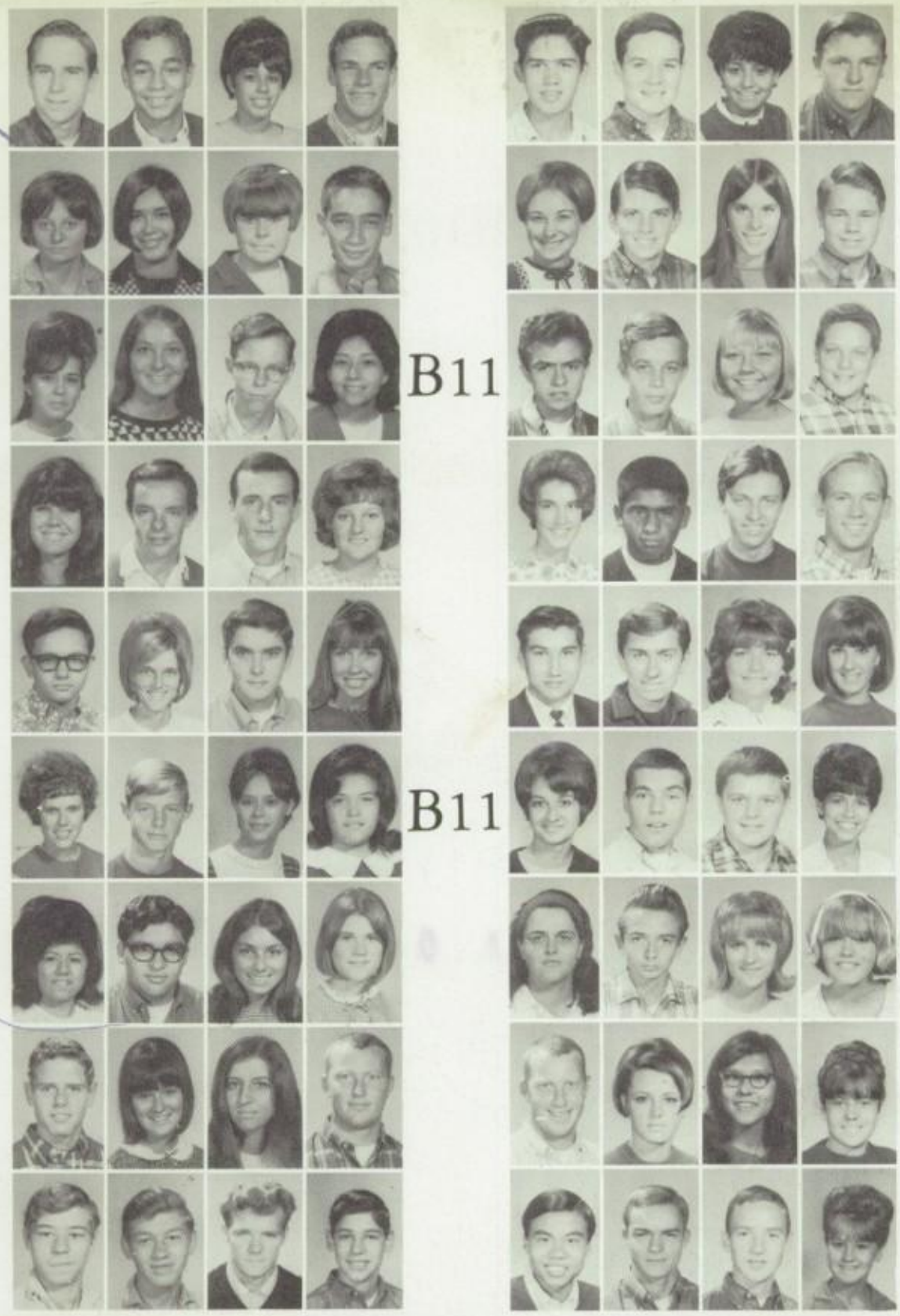

Roush, D.
Rupp, G.
Salenz, M.
Salzman, L.

Seifert, P.
Semones, R.
Shaw, P.
Shinder, E.

Silva, L.
Sims, C.
Sims, P.
Slocum, J.

Stelle, P.
Stewart, R.
Stoneburner, R.
Stuart, K.

Teurman, R.
Thomas, K.
Tibbeis, L.
Towle, K.

Valenti, R.
Vanderet, G.
Vanderwal, L.
Vareva, M.

Waldrop, J.
Walker, T.
Waldh, S.
Watson, S.

Weldon, R.
West, B.
Weston, L.
Wickman, T.

Woo, G.
Wooldidge, B.
Worley, S.
Worthy, J.

Alva, N.
Andrus, B.
Ashly, W.
Bauer, K.

Burnett, C.
Burt, W.
Butler, G.
Buyaky, R.

Cleveland, J.
Clever, R.
Compton, S.
Delagleize, E.

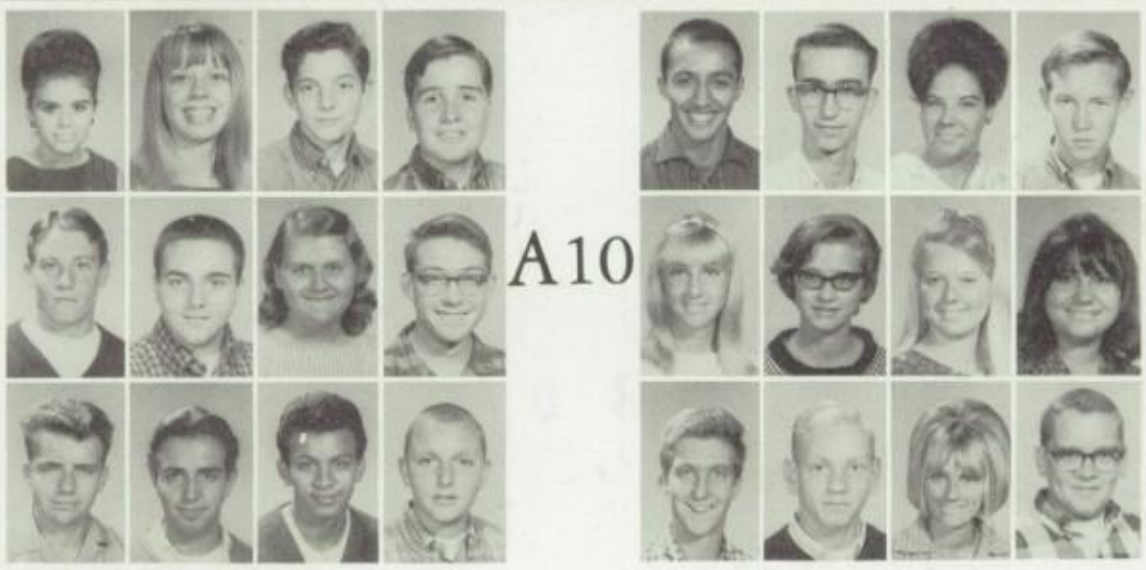

Bayze, B.
Bolin, R.
Bourebeau, S.
Brooks, T.

Campini, R.
Chambers, A.
Chambers, S.
Cimino, F.

Dembinski, P.
Doughty, P.
Eastbourn, D.
Falleson, B.

Ferguson, L.
Figueroa, I.
Figueroa, T.
Garcia, V.
Hasking, L.
Hazlip, R.
Holliday, M.
Homes, L.
Jones, B.
Kashergen, P.
Lara, J.
Lee, M.
McHahon, S.
Meynyk, L.
Minderman, S.
Moore, B.
Poggoi, G.
Rokorski, S.
Puckett, B.
Robbins, C.
Santowski, S.
Scott, S.
Sergneff, T.
Sheldon, M.
Soto, P.
Stewart, R.
Sukhov, P.
Thibault, D.
Waite, W.
Watts, R.
Whisenant, A.
Whitten, A.

A10

Garris, M.
Hahn, D.
Haprov, D.
Harris, F.
Hudson, M.
Johns, B.
Johnson, D.
Johnson, M.
Lipis, K.
Littleton, G.
Lopez, A.
Martin, J.
Morales, C.
Moreno, M.
Odom, G.
Palmer, R.
Rodeia, L.
Roderick, P.
Roders, R.
Sanchez, P.
Shubin, S.
Silva, A.
Smith, C.
Smith, P.
Thompson, B.
Tolman, V.
Valentine, V.
Wagner, S.
Wilson, A.
Wirnos, M.
Zogg, B.

Adams, R.
Aflague, R.
Aguilar, D.
Aguilera, Y.
Annis, N.
Aragon, G.
Aria, M.
Armas, D.
Attebery, C.
Autrand, T.
Ayala, A.
Bach, C.
Barker, C.
Barnum, C.
Bartlett, G.
Bartlett, J.
Bell, G.
Berekoff, D.
Berry, J.
Bibb, T.

B10

Allard, J.
Allen, R.
Allen, T.
Alva, R.
Arnall, R.
Arneson, J.
Asbra, K.
Ashmead, B.
Baker, D.
Baker, G.
Baptista, C.
Barber, M.
Bayer, P.
Beeler, B.
Behnke, J.
Belcher, B.
Birmingham, P.
Blackwell, C.
Blano, R.

Bleazard, B.
Bogard, A.
Boles, B.
Bolter, B.
Bowker, B.
Bowley, M.
Boyer, J.
Bretz, B.
Brunell, D.
Bunch, R.
Burnett, R.
Butts, D.

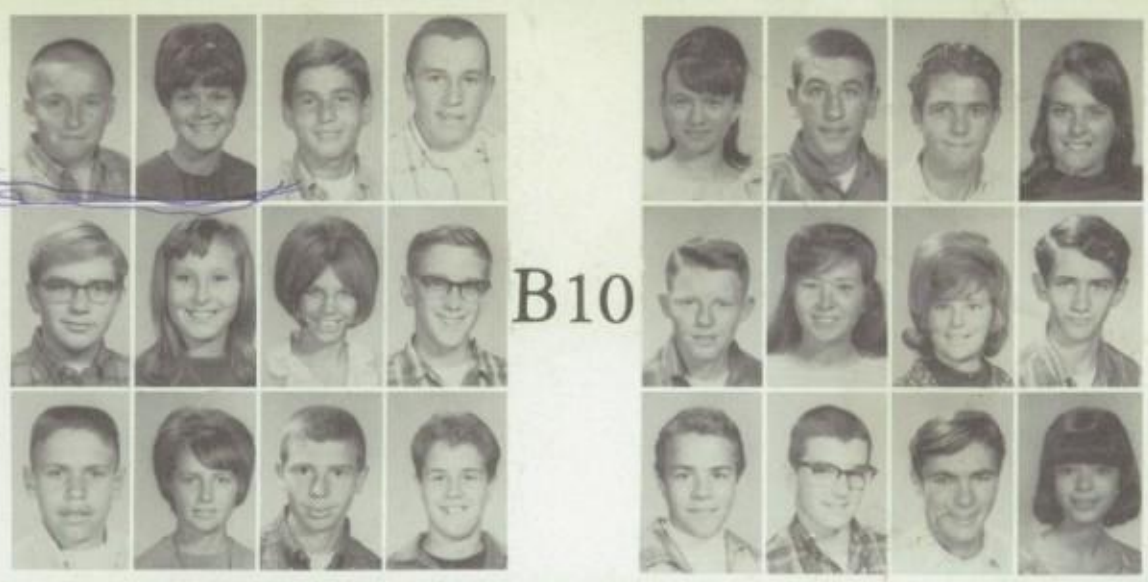

Booth, K.
Boros, M.
Boucher, B.
Bowers, S.
Briscoe, J.
Bristow, C.
Brown, G.
Bruce, T.
Butts, D.
Buyaky, R.
Call, G.
Caradonna, R.

B10

Carper, T.
Carroll, P.
Carroll, L.
Casas, L.
Chapin, S.
Chapman, M.
Chapman, N.
Clanton, V.
Colvin, L.
Connors, R.
Contres, Y.
Cornell, S.
Crosthwait, D.
Cubbin, L.
Dakin, C.
Davis, J.
Donato, W.
Duran, F.
Durnt, Eli
Duty, D.
Elliott, P.
Ellis, L.
Ellis, L.
Emory, J.
Fench, L.
Ferguson, S.
Figueroa, S.
Fike, P.
Frederick, J.
French, A.
Frolich, N.
Frogge, D.
Gerding, L.
Gin, B.
Glasebrooke, R.
Glimsdhl, H.
Gorgas, R.
Gotschall, M.
Grahm, S.
Grier, J.
Guthrie, D.
Habrich, S.

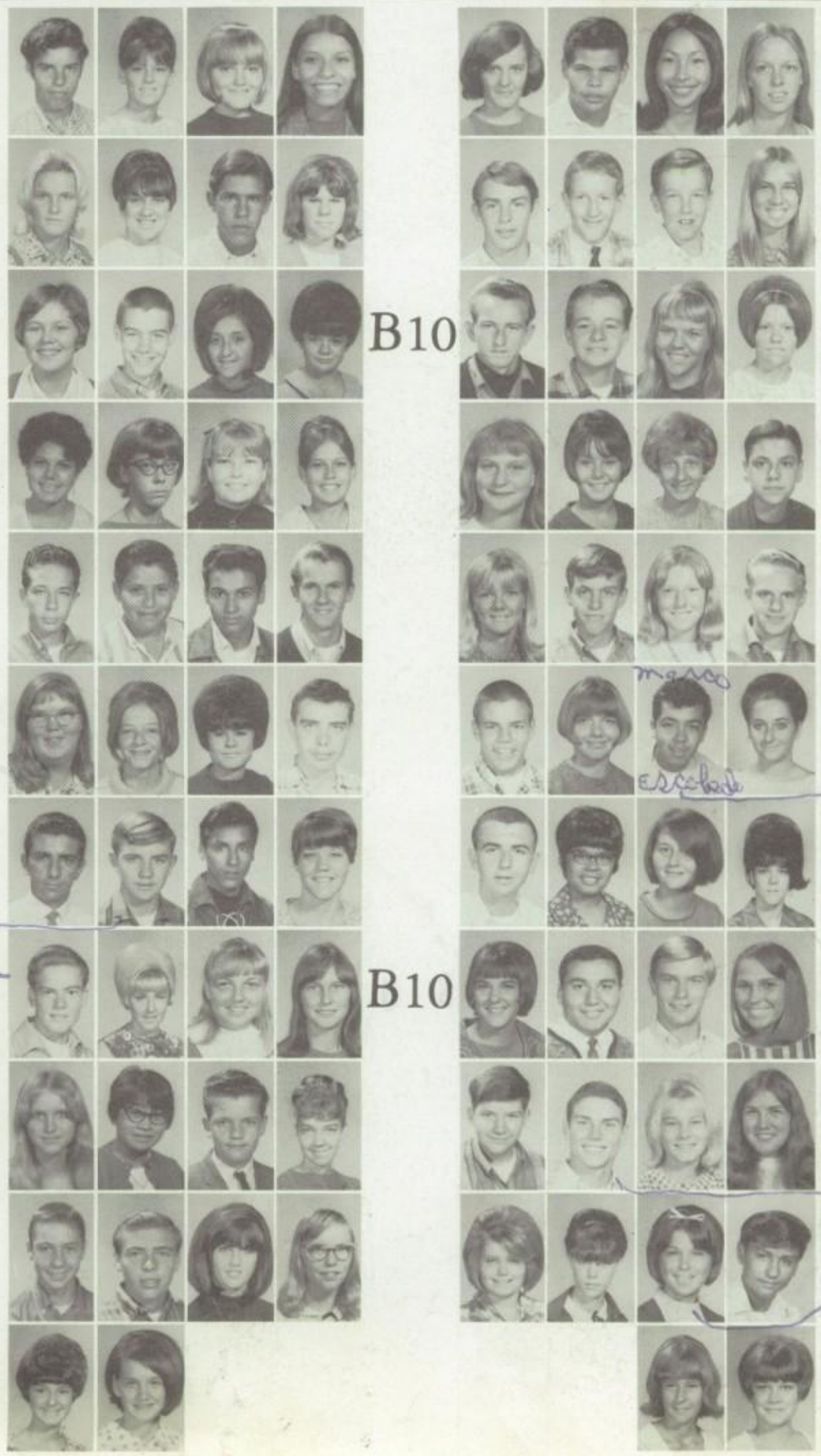

Caselton, L.
Castanon, G.
Chang, C.
Channell, M.
Clark, D.
Clausen, F.
Cohen, M.
Colbert, M.
Cote, M.
Cox, J.
Crago, C.
Cramer, C.
Dsmbinski, K.
De La Cruz, L.
Denny, L.
Domino, J.
Eaves, J.
Ebel, J.
Eberhard, B.
Eberhard, J.
English, S.
Engman, K.
Escobedo, M.
Farrell, K.
Findley, K.
Flores, T.
Forest, J.
Fox, J.
Galt, D.
Garcia, A.
Gardner, R.
Georgeoff, S.
Goodman, J.
Goodrum, C.
Goodwin, M.
Gorgee, C.
Grimes, J.
Groves, K.
Grundy, G.
Guajardo, L.
Haber, L.
Haggard, K.

B10

Hall, G.
Hanbrick, N.
Hamlin, B.
Hamlin, H.
Harris, K.
Harris, K.
Hawkinson, V.
Hayward, M.
Higgins, R.
Hill, T.
Hipp, J.
Hockett, J.

Hancock, D.
Haney, E.
Harlan, R.
Harper, S.
Hendrickson, B.
Henry, C.
Herrera, B.
Hess, V.
Hoeffliger, Z.
Hoffmeier, R.
Holloway, L.
Holman, R.

Holt, R.
Hopkinson, S.
Hushes, C.
Humbert, L.
Jessee, R.
Johnson, J.
Johnson, L.
Jones, F.
Koester, D.
Kresae, D.
Krokum, L.
Krunwied, J.
Lapoint, V.
Lawryk, P.
Lien, M.
Linder, M.
Malatacca, J.
Mann, D.
Manso, V.
Marcoux, K.
Mattix, L.
Mayfield, M.
Mayon, R.
McAdams, B.
McKillip, R.
McMahon, L.
McSwain, R.
Mills, R.
Moore, P.
Moreno, A.
Morgan, S.
Morris, C.
Mullinax, V.
Murphy, W.
Nadaskay, R.
Nardulli, A.
Nunez, L.
Ogle, N.
Ohler, J.
Oliver, B.
Pagan, A.
Pajtschuk, W.
Patterson, B.
Paul, S.

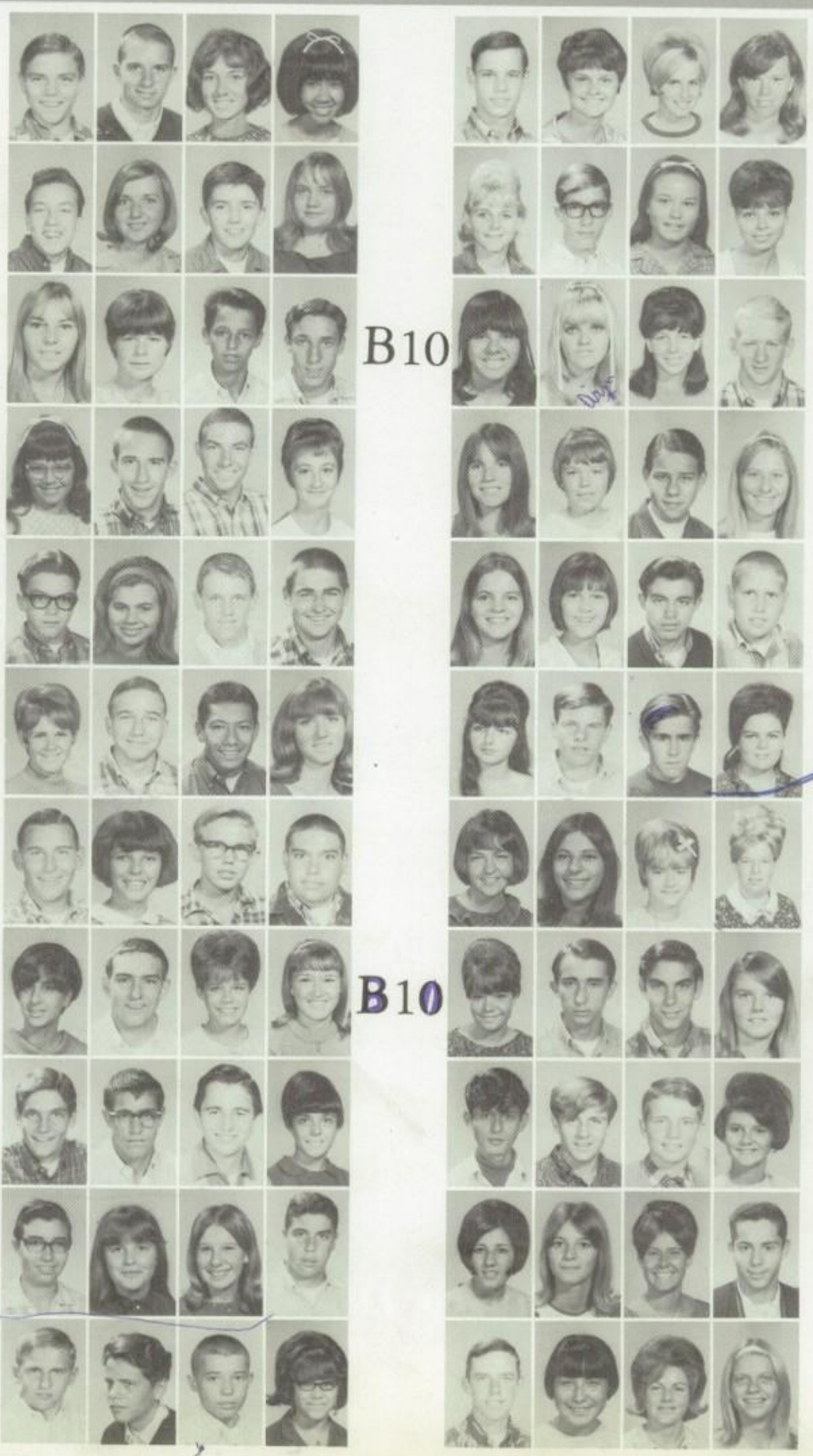

Hunt, C.
Hutchinson, K.
Inglis, M.
Iry, M.
Jordan, J.
Keeth, W.
Key, M.
Kirby, M.
Kutbach, K.
Lambert, B.
Lands, E.
Land, A.
Lindgren, A.
Love, D.
Lowen, L.
Makshanoff, A.
Marshall, L.
Martin, K.
Martinez, J.
Martinson, M.
McCabe, D.
McCharley, T.
McDevitt, B.
McGee, L.
Moak, J.
Mogauero, M.
Moore, D.
Moore, P.
Mosher, J.
Moshos, C.
Mousseau, B.
Mulkey, B.
Navarro, C.
Neville, C.
Nielson, L.
Null, V.
Otero, L.
Ostrowski, J.
Oxner, S.
Padilla, P.
Pauscher, O.
Pennington, R.
Perea, C.
Perkins, J.

Pillars, J.
Platt, C.
Popov, D.
Poteete, M.
Rezentes, G.
Rickard, B.
Rivers, P.
Robertson, R.
Ross, D.
Rushlow, B.
Saiza, R.
Salazar, D.

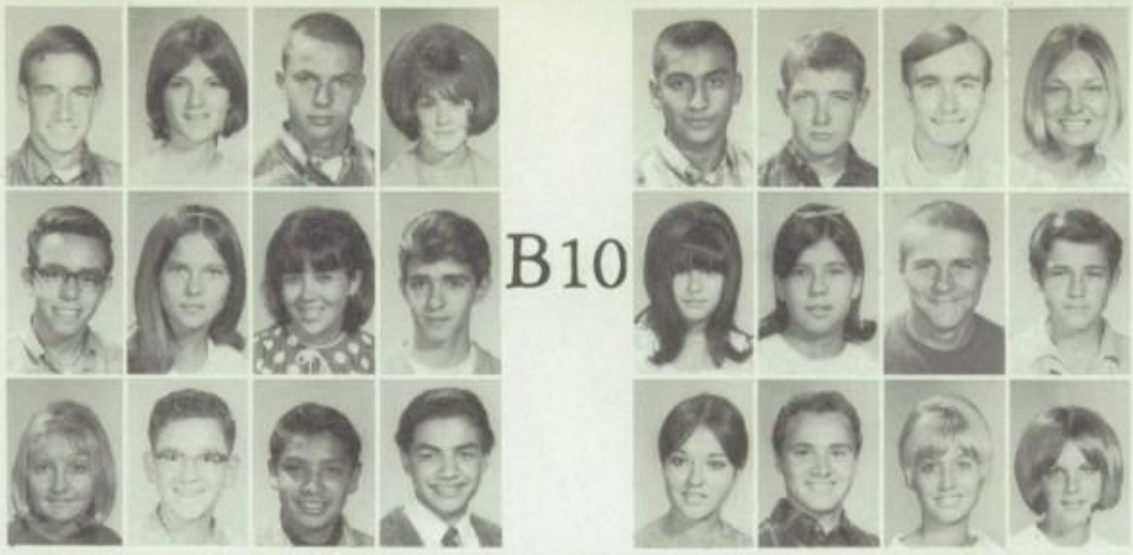

B10

Provencio, M.
Rafferty, M.
Retty, B.
Reynolds, G.
Rodelia, C.
Rodriguez, L.
Rollins, L.
Rosenberg, D.
Salido, L.
Sanford, C.
Saures, L.
Schmidt, J.

Schuler, G.
Searis, R.
Secco, R.
Sehoch, M.
Shaver, F.
Sheaffer, D.
Sherwood, J.
Shubin, M.
Simmons, J.
Simpson, F.
Skidmore, H.
Skipper, C.
Smith, M.
Smith, R.
Smith, S.
Snook, B.
Stanovich, D.
Stevens, S.
Stephens, W.
Sterbens, R.
Stout, M.
Sumovich, R.
Sunday, J.
Sunday, M.
Taylor, L.
Thompson, P.
Thompson, S.
Tibbies, P.
Upton, D.
Vanderwal, B.
Varcla, E.
Varner, R.
Walsh, K.
Walsh, M.
Walsh, S.
Waterman, I.
Wipkey, D.
Whipple, R.
White, B.
Whiteleather, P.
Williams, M.
Williams, P.
Wilsey, C.
Winder, J.

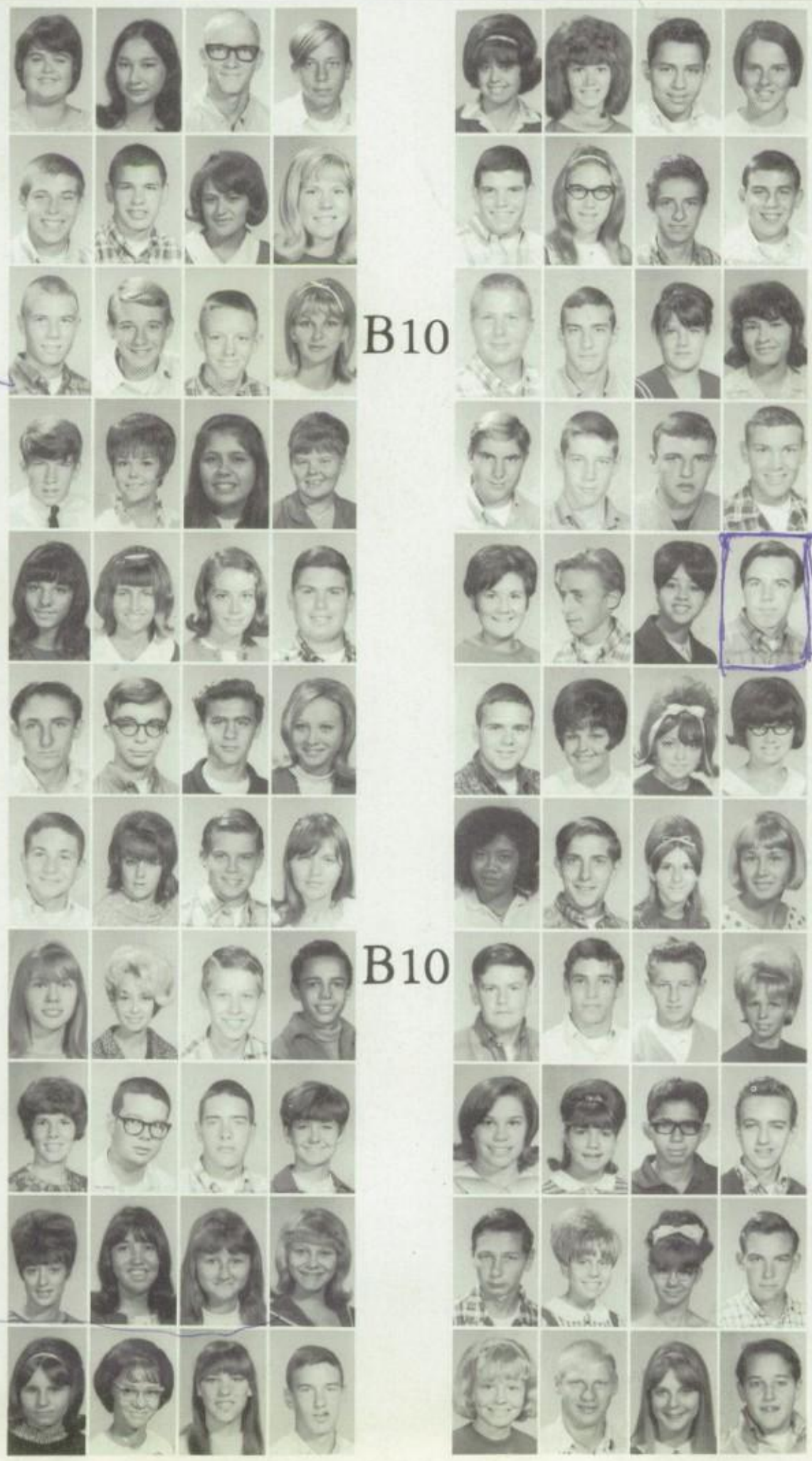

B10

Sellman, K.
Sesslin, K.
Shadle, J.
Shaffer, B.
Shull, M.
Siegel, S.
Silva, D.
Silva, S.
Slattery, G.
Slaughter, R.
Smith, A.
Smith, L.
Soronsen, R.
Sossamon, H.
Spivey, J.
Spradley, W.
Stewart, K.
Stewart, R.
Stewart, S.
Stockstead, L.
Supernaw, M.
Swindler, C.
Taton, R.
Taylor, E.
Tuamasaga, N.
Tucker, E.
Turner, C.
Updegraff, B.
Vastrand, D.
Verner, B.
Vogt, C.
Wallace, D.
Watson, W.
Weaver, R.
Wells, R.
Uherka, A.
Wilkinson, J.
Williams, C.
Williams, D.
Williams, E.
Winegar, J.
Wiraman, P.
Woodall, R.
Woodruff, P.

Administration and Faculty

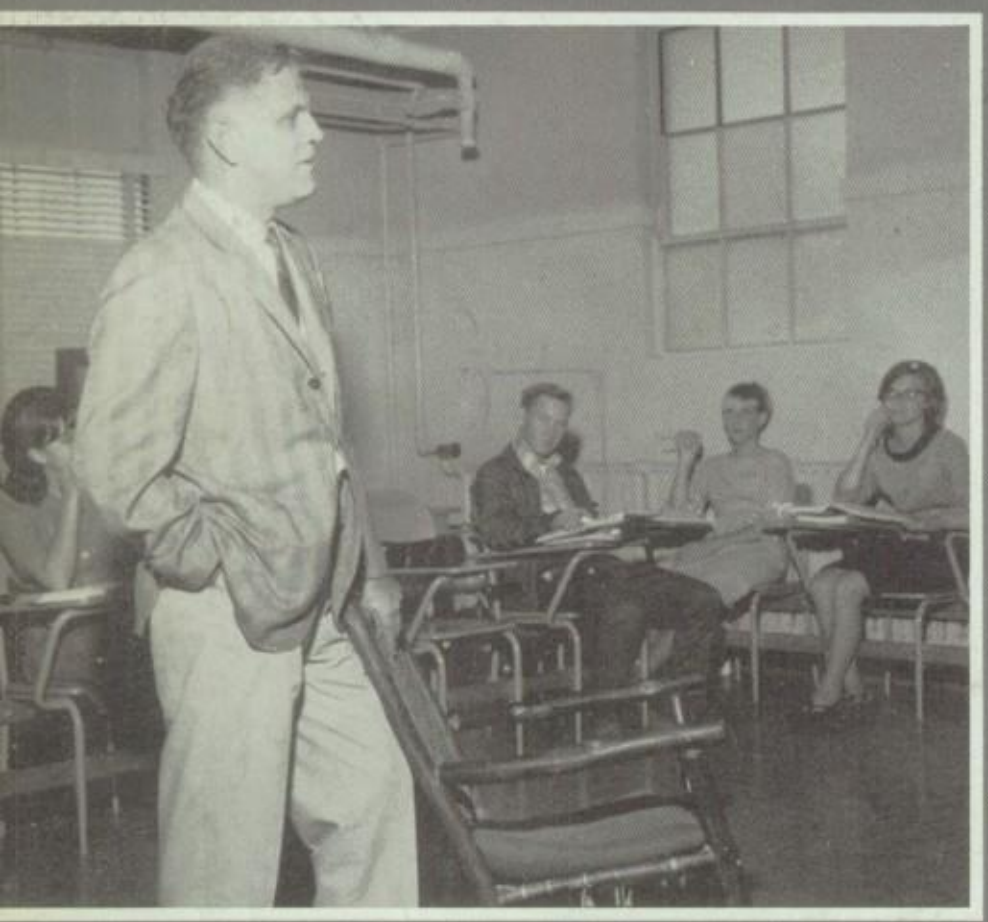

Administration and Faculty

Administration and Faculty

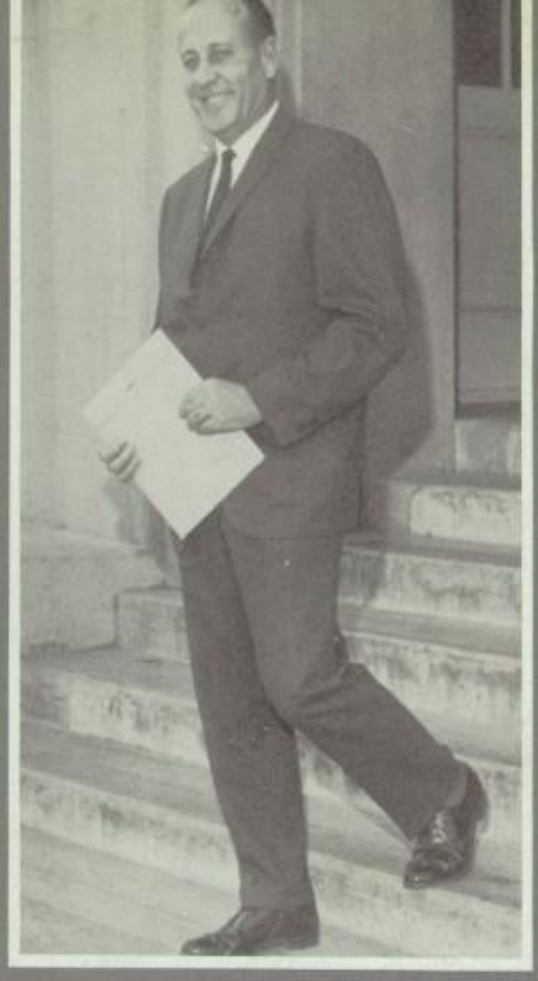

Administration and Faculty

Undoubtedly, the focal point of every school is its principal. From this point emanates the policies and in many ways, the spirit of the institution. Obviously, the requisites for the man sustaining this responsibility are numerous and diverse. From personable "friend" to capable administrator; from dynamic personality to endless compassion; all this is required from the man who seriously considers that not only must education itself be maintained, but also the high standards which must accompany it.

Willard W. Goodhue, Principal of Bell

Mr. Goodhue has been principal at Bell High School for four years, coming from Huntington Park High School where he served as Vice-Principal. He received a B. A. from Occidental College and an M. A. from U. S. C. It is self-evident that that which Mr. Goodhue has contributed of himself to Bell High School and the community is, and has been of inestimable value to all of us.

WILLARD W. GOODHUE

WILLARD W. GOODHUE

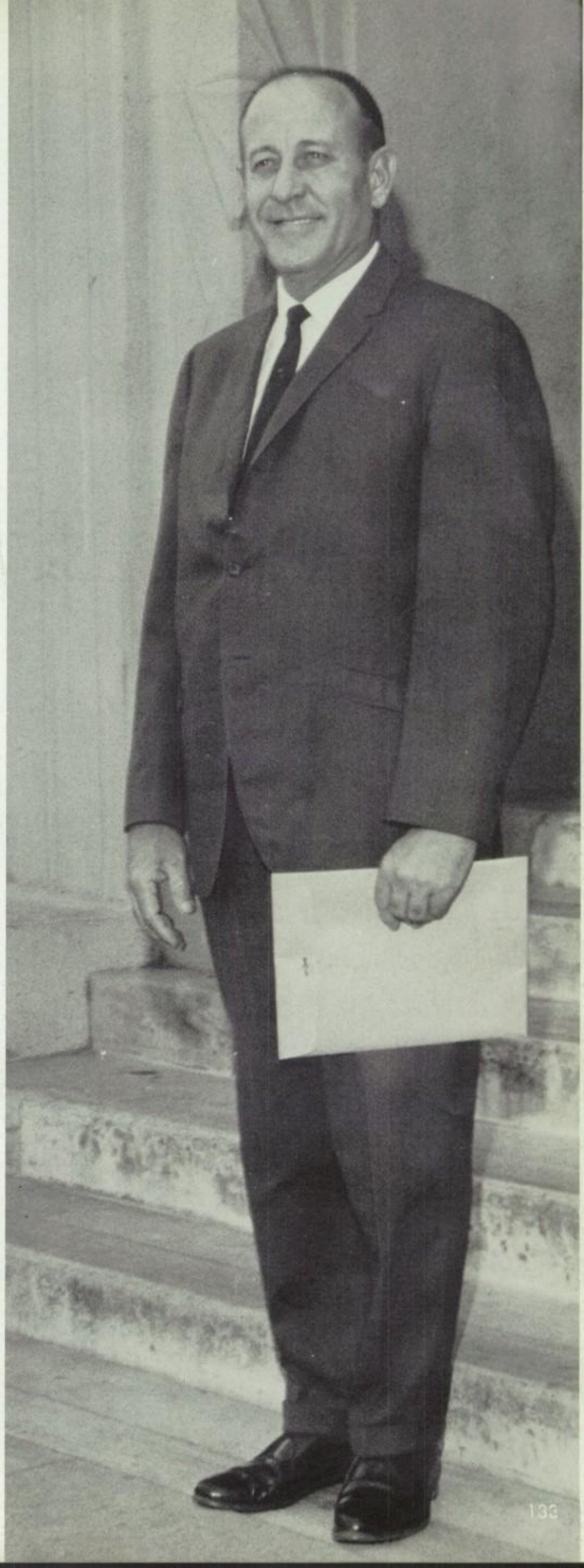

Esther Carter
School Secretary

Irvin Duerksen
Financial Manager

James Hicks
Head Custodian

Florence Iavelli
Nurse

Pauline Wind
Clerk

Nelle Cassity
Intermediate Clerk

Catherine Gunderson
Clerk

Dorothy Fitzel
Clerk

Anne Paxton
Clerk

Maurine White
Intermediate Clerk

Elaine Garrels
Clerk

Virginia Lyons
Intermediate Clerk

Alexander, Carol
N. Texas State
Physical Education

Allen, John
USC
Mathematics

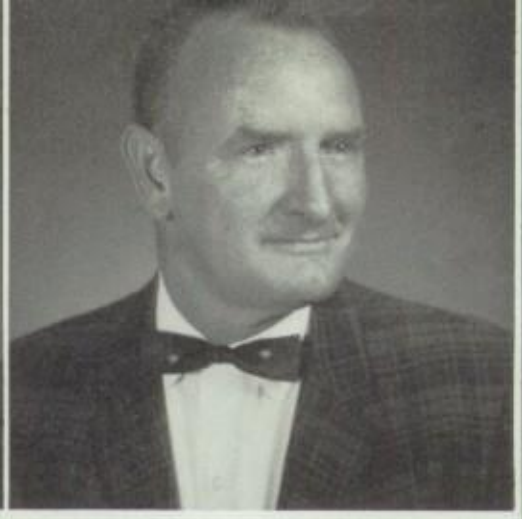

Askins, Ray
UCLA
Industrial Arts

Barnett, Gladys
UCLA
Mathematics

Beal, Daniel
UCLA
Mathematics

Bealer, Elizabeth
Syracuse University
English

Beck, Carol
Ball State, Ill.
Physical Education

Belcher, Emily
USC
English

Benson, Rita
Immaculate Heart
Business

Bianchi, Steven
USC
Art P.E.

Brehob, Al
Occidental College
Science

Briggs, Judith
Colorado State College
English

Brown, Dorothy
Whittier College
Music

Brown, Sharon
Cal. State L. B.
Business

Broyles, Martha
UCLA
Homemaking

Clayton, Patricia
USC
English

Coleman, Robert
Occidental College
Industrial Arts

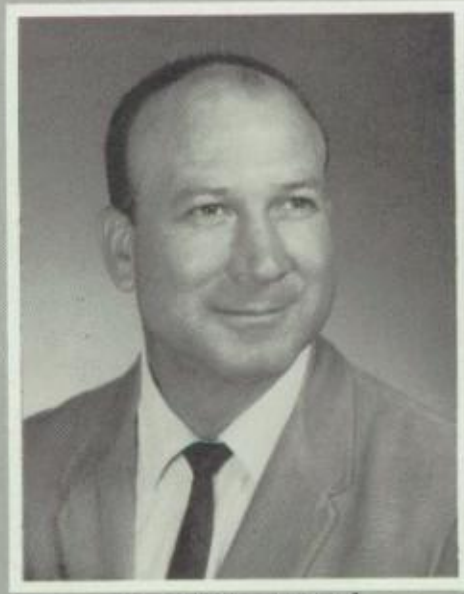

Conforti, Daniel
USC
Health

Curran, Colleen
USC and IHC
Social Studies

Daniels, Harold
L. A. State
Industrial Arts

Davis, Sandra
Wayne State
Social Studies

DeMunbrun, Phyllis
Univ. Cal. at Berkley
Homemaking

Dobson, Kathryn
UCLA
Social Studies

Elliott, Paul
USC
Science

Fichtner, Elizabeth
U. C. L. A.
English

Walter W. Firth

Firth, Walter
U. S. C.
Industrial Arts

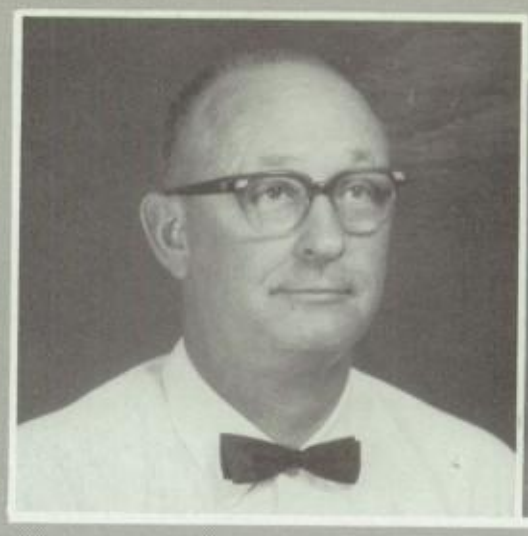

Fowler, Robert
L. A. S.
Mathematics

Gerard, Cledith
U. C. L. A.
Foreign Languages

Glick, Gerald
L. A. S.
Science

Hahn, Owen
U. C. L. A.
Physical Education

Hamamoto, Jean
U. C. L. A.
Business

Harader, Peter
Fresno State
Science

Harris, Suzanne
L. A. S.
Physical Education

Harris, Clara
U. S. C.
English

Henry, Franklin
Indiana State
Industrial Arts

Herman, Lyle
U. C. L. A.
Mathematics

Holguin, Lilia
U. C. L. A.
Foreign Languages

Ishii, Yoshihisa
Univ. of San Francisco
Science

Ivanov, Andrew
U. S. C.
Social Studies

Johnson, Dorothy
U. S. C.
Librarian

Jones, Thomas
U. S. C.
Physical Education

Krause, Earl
Saint Cloud State
English

Lima, Nancy
Havana, Cuba
Foreign Languages

Lindsay, Harry
U. S. C.
Social Studies

Martin, Harriet
Bridgewater State
Science

Martin, Lawrence
Long Beach State
Mathematics

Masterson, Nora
Mount Saint Mary's
Mathematics

Materna, Ronald
U. C. L. A.
Physical Education

Maurer, DeWayne
UCLA
History

Mautner, Arthur
UCLA
Music

McIntosh, Howard
UCLA
Business

Miceli, Rocco
Youngstown
English

Moeller, Stuart
Mathematics

Moseley, Stephen
USC
Social Studies

Murdock, Lawrence
USC
Industrial Education

Nicoletti, Robert
Worcester State College
Social Studies

Nielson, Ethel
Los Angelas State
Business Education

Nordeen, Ron
Grambling
Mathematics

Nugent, Dean
Eastern Illinois
Social Studies
Grade Advisor

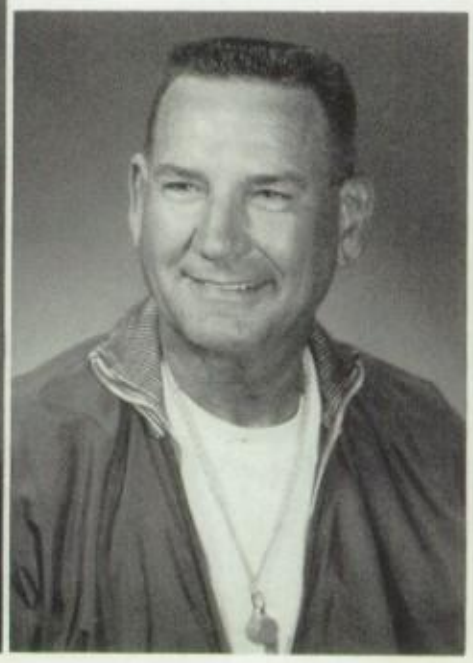

Osburn, Lawrence
USC
Boy's Physical
Education

Parr, Shirley
California State
English

Pelletier, Lucille
USC
Mathematics

Peters, John
Brigham Young University
Foreign Languages

Phillips, Raymond
UCLA
English
Drama

Pike, Betty
LASC
Physical Education

Plath, Elaine
California State L. A.
Homemaking

Puckett, Guy
University of Nebraska
Social Studies

Putz, Max
UCLA
Social Studies

Redburn, Charles
USC
Business

Reed, Jean
UCLA
Physical Education

Robbins, James
USC
Science

Rowland, Rudolph
USC
English

Salter, Ernest K.
U. S. C.
Music

Schleiden, Charles
Long Beach State
Science

Scott, Bonnie
U. C. L. A.
Social Studies

Smith, Edward
U. S. C.
Science

Stark, Marilyn
Ill. State Normal
Science

Taitt, Mary
Immaculate Heart
Science

Taschner, Bruce
U. C. L. A.
Physical Education

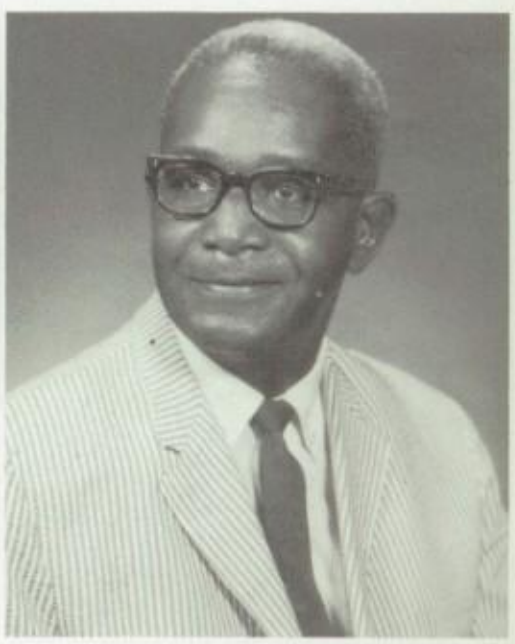

Thomas, Henry
Univ. of Michigan
English

Vergo, John
Los Angeles State
Industrial Arts

Wallace, William
U. C. L. A.
Art

Warwick, Kenneth
Wichita State Univ.
English

Watkins, Amelia Rae
Northwestern
Social Studies

Way, Lucille
U. S. C.
Social Studies

Webb, Helen
U. S. C.
Business

Werner, Ted E.
U. S. C.
Social Studies

Wilson, Ronald
Long Beach State
Industrial Ed.

Wirta, Van
U. S. C.
Art

Vidal, Ralph
U. C. L. A.
Physical Education

Semf, Gene
Anderson College
Science

John Hales

Boys' Vice-Principal

Alfred Bird

Registrar

Jean Williams

Girls' Vice-Principal

Mary Bass

Counselor

Cafeteria

Row 1: Vinea Britt, Jessie Pegram, Marie Young, Ruth Reese Row 2: Clarence Jefferson, Bessie Blood, Rose Marraw, Geneviene Lawery, Helen Browne, Mary Forbes, Sara Artigiei, Ruth Dehlmar

J. Wooley, W. Johnson, J. Hicks, F. Turner, R. Branch, D. Adkins, R. Tatum.

Custodians

James Hicks
Head Custodian

This is the way we wash our hall . . . so early in the morning.

Annual Staff

Fall

Left to Right. . Gloria Brunetti, Leslie Easter, Cathy Kooney, James Shamblin, Stephani Kasimoff, Phil Caster, Steve King, Marlo Conley and Janice Parker.

Spring

Left To Right. . Armond Brunhaeber, Robin Riddle, Vickie Valentine, MaryAnn Johnson, Jean Winegar, Don Hartman, Roberta Campini, Ron Stewart, Nan Eichelberger, Phil Caster, Judi Caswell, Elizabeth Barrer, Sheri Grier, and Debbie Rice.

Chimes Staff

Row 1: B. Culp, J. Pugh, R. Sandoval, F. Candida, A. Bretz, A. McRoberts Row 2: B. Gin, K. Stewart, M. Stewart, A. Ferera, J. Farver, Mr. Werner.

Fall Chimes

W'67 Editor
F. Candida

Quill And Scroll

J. Farver, H. Grey, F. Candida, M. Stewart, A. Ferera.

Spring Chimes

Row 1: T. Stephens, P. Birmingham, S. Clift, H. Woo, R. Skrypek. Row 2: J. Bartlett, A. McRoberts, Z. Van Curen, H. Grey, J. Farver. Row 3: P. Williams, C. Rochelle, S. Tapper, R. Sandoval. Row 4: M. Stewart, B. Allen, J. Wender, G. Milliman, K. Thomas.

The Court Of Jesters?

Bells' Belle.

Anybody You Know?

New Valkyries Entertain.

Shadie Hawkins

The Royal Court.

Mistletoe Magic

Time Out For Pictures.

Carolyn Lopp and Terry Fallison reigned as Queen and King.

Valentine's Dance

Who's Whose?

The Queen and her Court.

This year's Valentine Dance was sponsored by Senior Girls' League. Presiding as queen and king were Cheryl Arns and Gary Rocca.

Retrospective: Miss Muriel Mellon

BIRTH: San Diego, California June 14, 1928

EDUCATION:

Elementary - Ocean Beach Elementary San Diego

Secondary - Point Loma High San Diego

University - University of Southern California

DEGREES:

B.S. - Education, Physical Education - U.S.C.

M.S. - Education

HONORS: U.S.C. - graduated 1950

Education Alumni Associations' Annual Education Award

Pi Lambda Theta Award

Susan Badger Mathemy Physical Education Department Award

ORGANIZATIONS AND/OR AFFILIATIONS:

Delta Kappa Gamma Society

U.S. Olympians

POSITIONS HELD:

Teacher - Thomas Jefferson High 1950 - 1962

Athletic Director - Westport Beach Club Summer 1950

Staff Instructor - University of So. California 1953

Teacher - L.A. High Summer School 1957

Consultant - Youth Services - L.A. City Schools February 1962

Girls' Vice Principal - Bell High 1963 - 1966

Allred, G.
Anthony, T.
Arias, J.
Arambola, A.

Bell, D.
Bethel, E.
Bissell, D.
Bolin, R.

Candida, D.
Casaie, J.
Cooper, A.
Crespo, I.

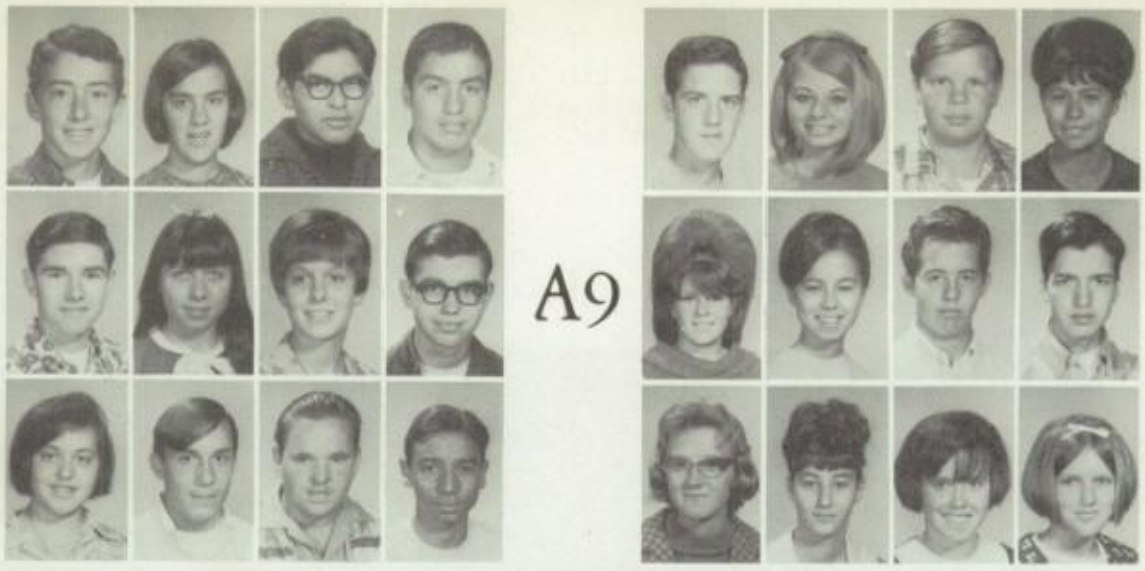

A9

Bacon, J.
Bagley, D.
Bales, H.
Bedolla, J.

Brasher, L.
Brosius, C.
Britton, M.
Cabral, J.

Cutter, C.
Drinceann, L.
Duke, W.
Evans, S.

Flores, I.
Foret, A.
Forgerson, B.
Garcia, C.

Hoffman, I.
Hogan, M.
Hohol, M.
Holcomb, S.

Knapp, V.
Kobets, P.
Kurtz, D.
Labine, M.

Luevano, N.
Lules, S.
Manion, G.
Margotte, K.

Mullinax, S.
Neville, C.
Odom, K.
Olson, M.

Parsons, K.
Perez, A.
Pickens, L.
Pulliam, O.

Rotermund, N.
Salazar, S.
Salsman, R.
Sanchez, T.

Thomas, C.
Traevino, L.
Voigt, S.
Welch, L.

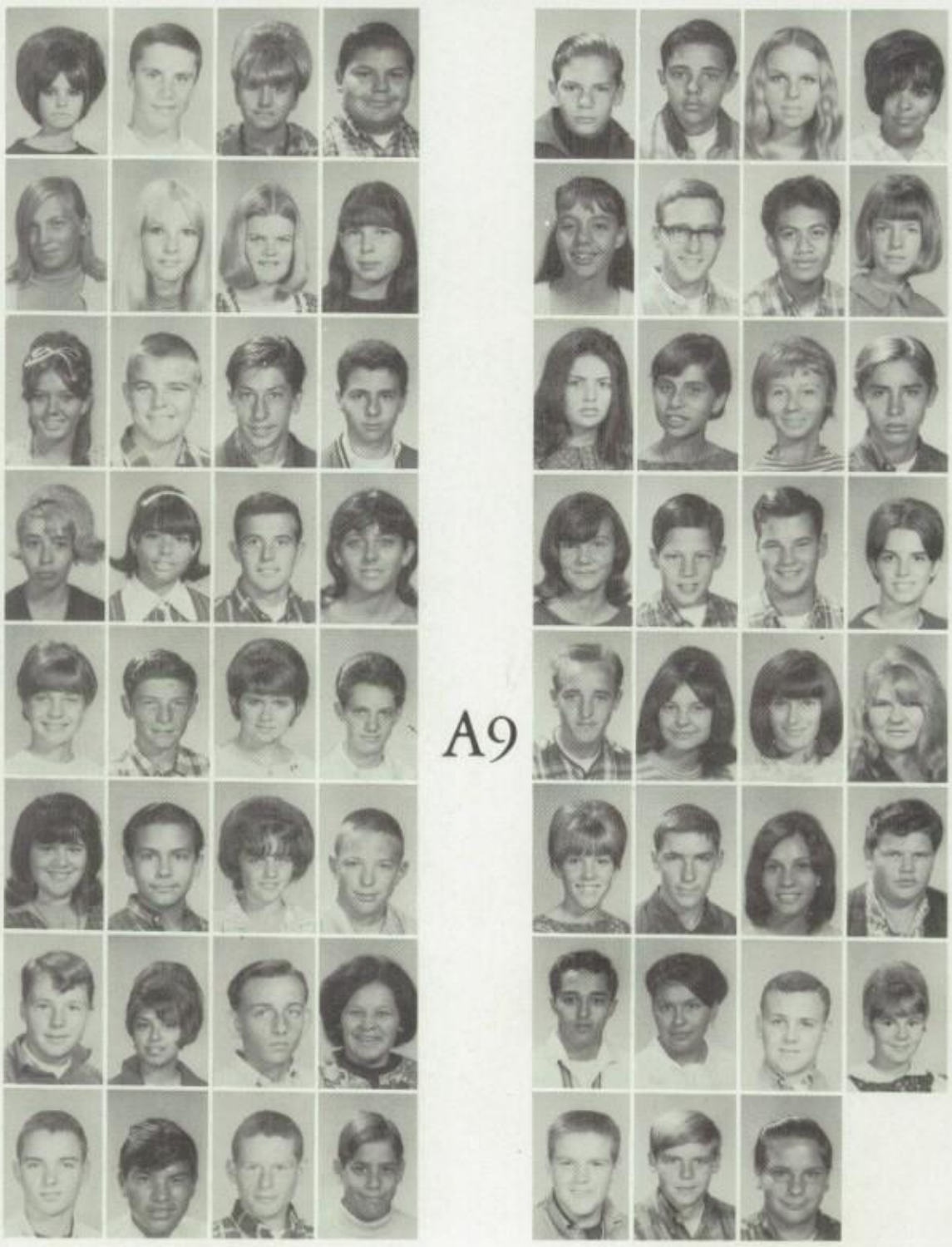

A9

Glidewell, R.
Heesch, D.
Heintzeiman, P.
Herrera, M.

Hoskins, R.
Hoskin, S.
Hunkin, L.
Kirkham, J.

Lauenben, H.
Leyba, C.
Lingo, D.
Louan, A.

Martin, P.
Moore, A.
Morgan, S.
Moultrie, P.

Olson, R.
Ordonez, K.
Page, V.
Parson, B.

Rasmussen, S.
Robinson, M.
Rodriguez, E.
Rose, F.

Sauceda, J.
Soto, J.
Swaim, R.
Tedford, D.

Wilson, J.
Witting, S.
Worthy, J.

Abrams, G.
Agnew, R.
Aguirre, M.
Amezquita, S.

Babic, P.
Barber, P.
Bauman, P.
Beeler, B.

Boyd, L.
Branch, M.
Bridges, J.
Browne, J.

B9

Allen, P.
Aloe, P.
Aria, J.
Ayers, R.

Benttez, M.
Berrier, D.
Blankenship, J.
Bolter, P.

Burke, N.
Burnett, B.
Bustos, L.
Butler, R.

Cangellosi, M.
Cason, S.
Chambers, D.
Clements, J.

Cook, G.
Cooper, A.
Cordell, R.
Cossman, D.

Dandiels, B.
Dabis, S.
[illegible]dmon, J.
Dembinski, M.

Eastman, K.
Eby, C.
Edwaros, R.
Egkan, G.

Frisby, R.
Flores, A.
Frize, A.
Gabriel, T.

Gibson, P.
Gish, D.
Goodapple, M.
Gonzalez, D.

Guido, D.
Guy, K.
Hakim, T.
Harris, T.

Hoefflinger, K.
Hockett, P.
Holt, M.
Hosmer, E.

Hughes, D.
Ivy, R.
Izer, D.
Jabin, M.

Johnson, J.
Johnson, J.
Jordan, V.
Joustra, R.

Krejci, C.
Krusen, J.
Lashley, C.
Lawryk, M.

B9

Darlene

Cimino, T.
Cochran, G.
Condon, G.
Cook, B.

Cowan, C.
Crow, P.
Cuajardo, E.
Cuzzort, C.

Denisiu, M.
Dohman, D.
Dootoff, P.
Earl, R.

Eider, D.
Euanjton, T.
Faille, S.
Flatt, M.

Gallucci, D.
Gehrke, T.
Gentry, T.
Gibbons, L.

Gonzalez, S.
Green, J.
Greenleaf, J.
Grimes, C.

Heineman, H.
Heubschman, D.
Hixon, F.
Hobbs, F.

Hoy, L.
Hudson, D.
Hudson, J.
Hughes, B.

Jackson, N.
Jackson, S.
Jaquess, L.
Jimenez, E.

Kahler, D.
Kelso, J.
Kerwinski, D.
Knight, C.

Leftwich, K.
Lowe, D.
Lynch, D.
Magan, C.

Marcum, D.
Markovski, E.
Marlow, C.
Martin, S.
McBride, J.
McCollum, C.
Menge, L.
Micucci, J.
Mobris, R.
Mount, J.
Murrin, L.
Nelson, G.

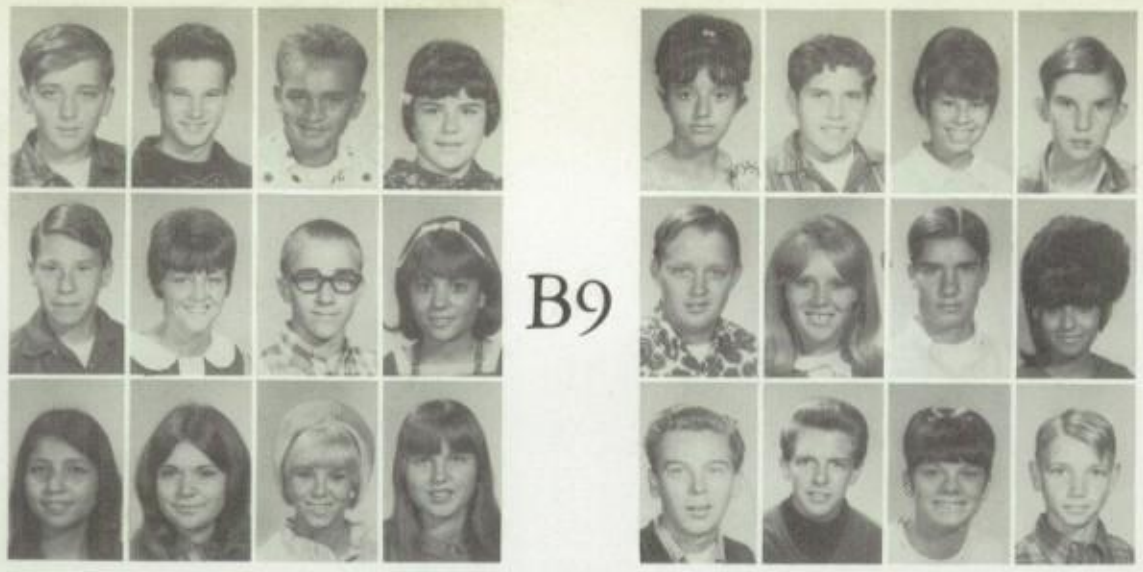

Martinez, A.
Martinez, K.
Martinez, R.
McCombs, P.
Mize, L.
Morgan, C.
Morgan, M.
Morris, R.
Nelson, R.
Norris, R.
Null, C.
Ostrowski, D.

B9

Paceno, S.
Parrish, D.
Parsons, T.
Pegg, B.
Plesa, G.
Plesa, S.
Popoff, P.
Price, J.
Rambaup, C.
Rash, M.
Reister, M.
Richardson, D.
Romero, T.
Rosenberg, C.
Rouse, A.
Rubio, L.
Sandobal, P.
Santangelo, B.
Schenck, S.
Schramn, J.
Sheaffer, K.
Shephard, S.
Sherwood, J.
Shipman, D.
Sokoloff, S.
Spann, P.
Stell, T.
Stephens, G.
Swartz, C.
Swenson, C.
Swoboda, D.
Tate, L.
Trujillo, A.
Tucker, J.
Tucker, R.
Upton, C.
Vincent, V.
Voight, M.
Vogt, R.
Wade, L.
Whipkey, B.
White, C.
White, R.
Wilbanks, K.

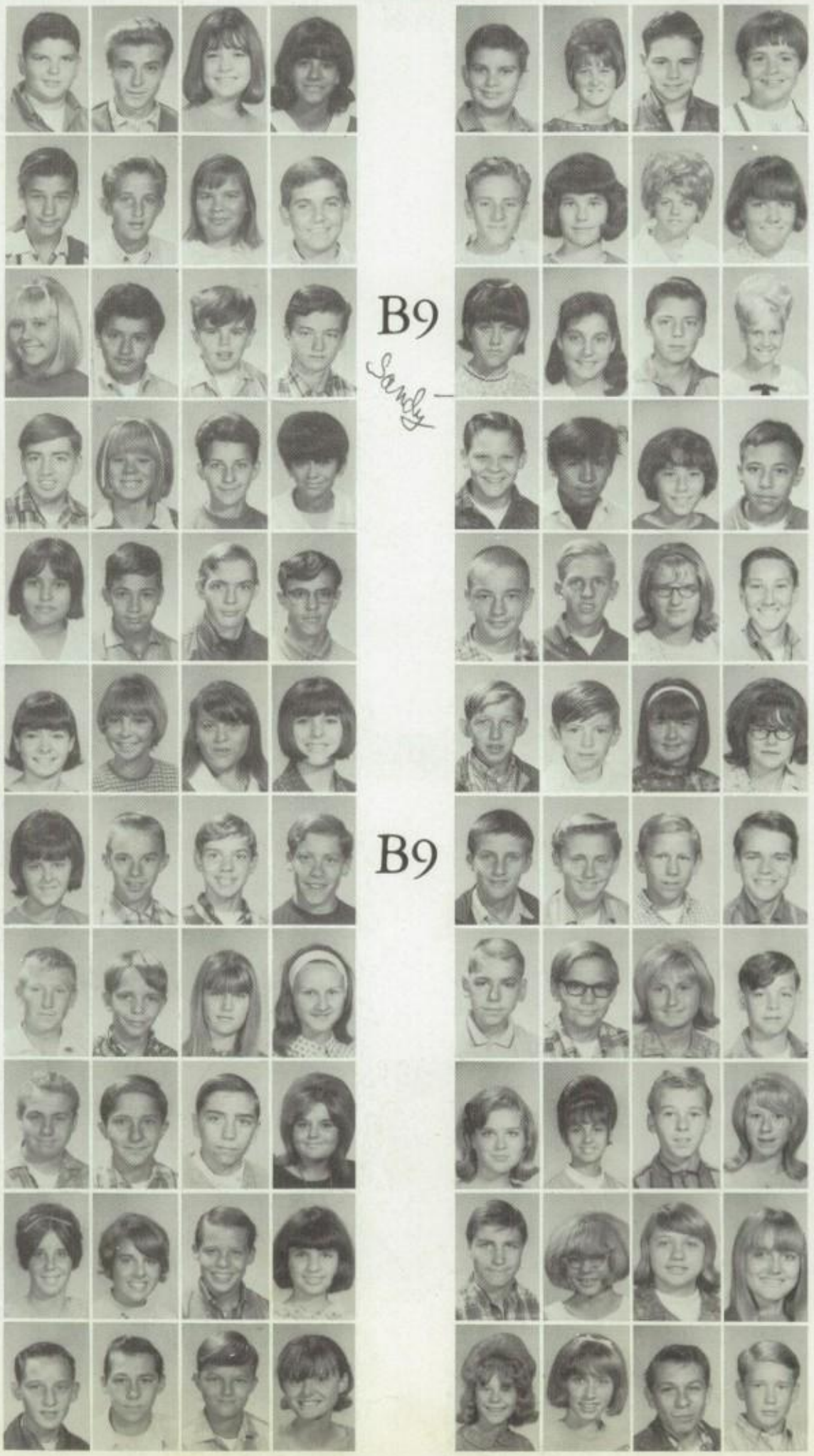

Sandy –

Pereda, J.
Peterson, B.
Phalen, C.
Pike, R.
Prince, J.
Pugh, J.
Puckett, W.
Radke, N.
Richardson, S.
Rientord, M.
Riggs, C.
Rodgers, C.
Rupp, D.
Sailor, F.
Sanchez, C.
Sandobal, A.
Scott, R.
Sengiz, M.
Shamblin, C.
Shawhan, D.
Skrypek, R.
Slavens, O.
Smith, D.
Smith, L.
Stephens, J.
Strub, C.
Stualt, M.
Suttey, A.
Taylor, L.
Thomas, T.
Thomas, V.
Thompson, C.
Urrea, L.
Valdez, S.
Veldman, J.
Veldman, P.
Walker, B.
Washut, L.
Watson, C.
Wells, D.
Williams, K.
Williams, N.
Wilson, R.
Winters, R.

B9

Andrus, R.
Bennett, B.
Bishop, R.
Blair, E.

Caselton, M.
Cimino, R.
Cummings, S.
Darmona, G.

Getchius, L.
Gill, S.
Gomez, R.
Hakobian, A.

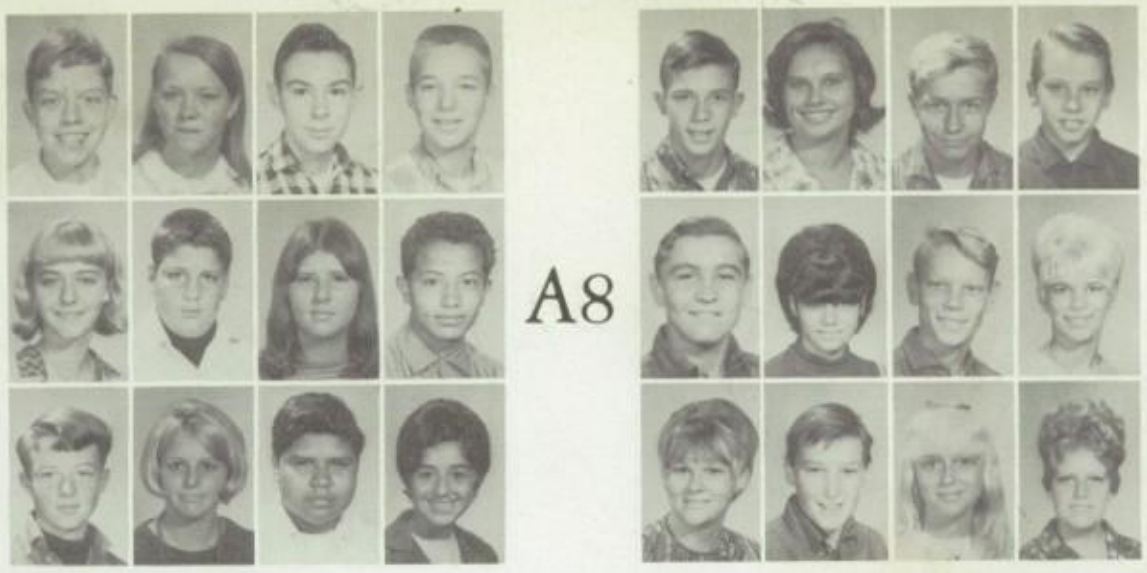

A8

Bogdanoff, J.
Bogdanoff, J.
Brownell, J.
Burkland, R.

Denryter, L.
Durant, K.
Earls, L.
English, R.

Hansen, J.
Haworth, K.
Hecker, V.
Heintzelman, D.

Hensley, M.
Higgins, N.
Holcomb, J.
Isaac, S.

Lopez, M.
Maglio, V.
Martinez, E.
Martinez, K.

Ogden, W.
Olson, M.
Phillips, E.
Price, N.

Rodriguez, F.
Salas, J.
Sherman, T.
Swaim, T.

Volkoff, E.
Wade, R.
Waggoner, P.
Wright, M.

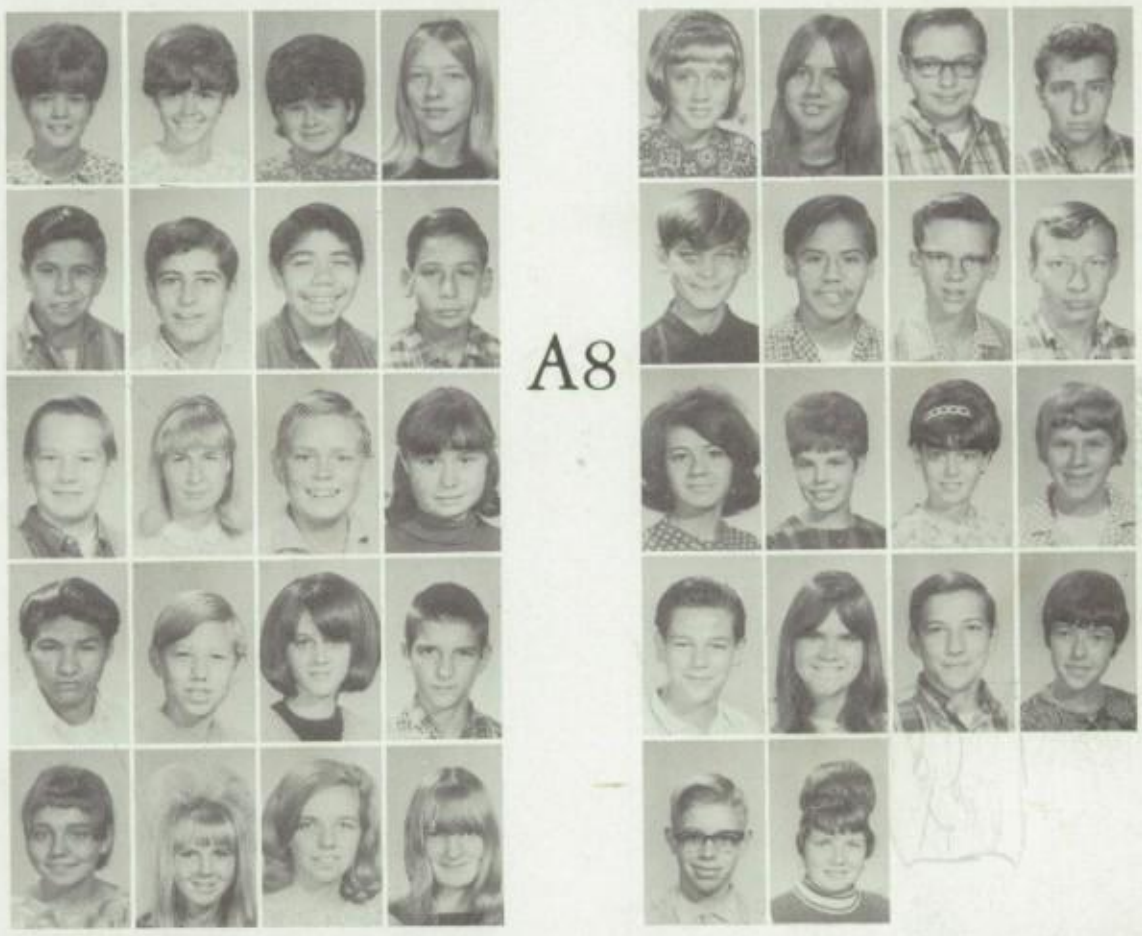

A8

Johnson, L.
Johnston, J.
Kilduff, D.
Locke, K.

McClung, R.
McCosar, L.
McKay, S.
Milton, J.

Ramirez, M.
Randolph, C.
Reynolds, P.
Riddle, R.

Thomas, J.
Toombs, V.
Trib, D.
Tuttle, J.

Wright, W.
Young, D.

Abei, T.
Adams, J.
Aguilera, E.
Agnew, R.

Andina, C.
Arnall, C.
Bailey, K.
Baker, J.

Blair, T.
Blake, K.
Bogdanoff, K.
Booth, K.

Branton, S.
Brennecke, S.
Brouillette, P.
Broussard, J.

Carter, S.
Chandler, B.
Childress, G.
Clark, D.

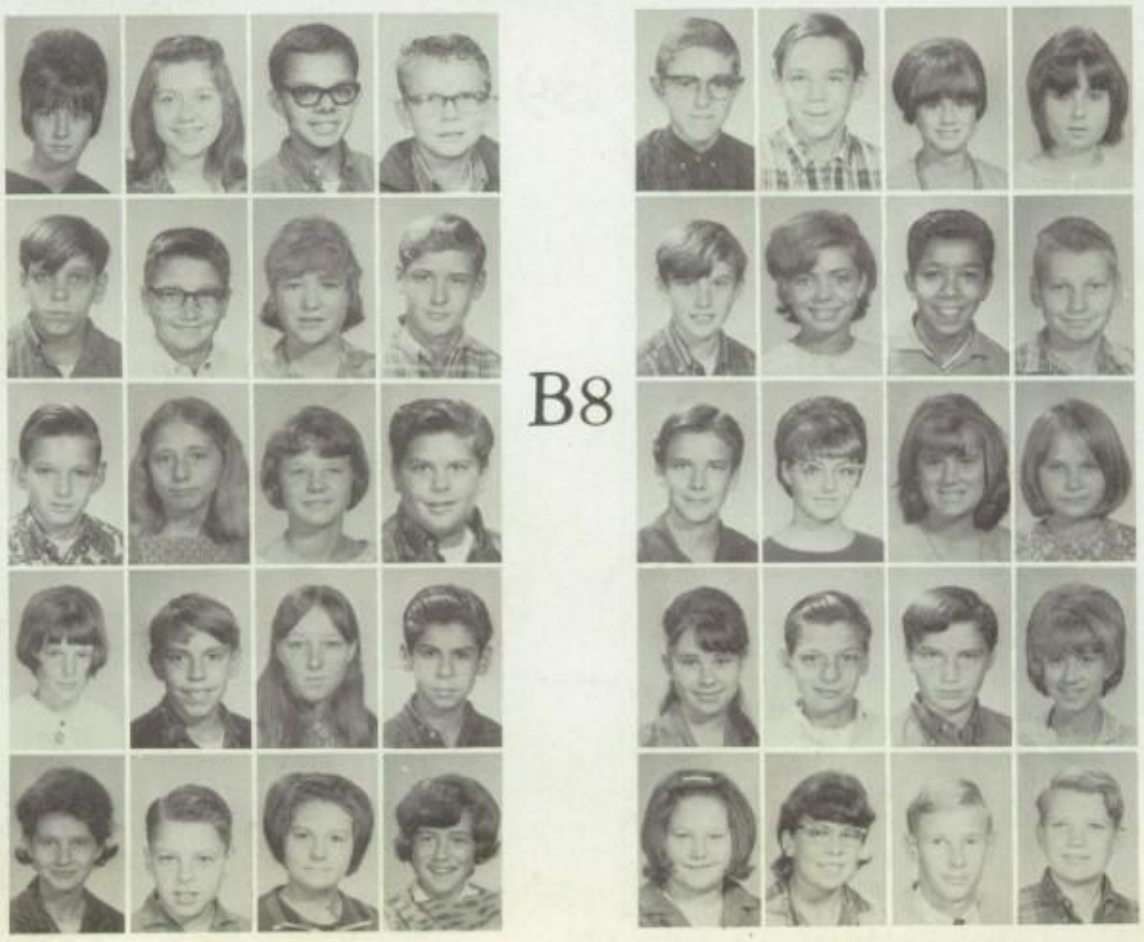

B8

Ahlheim, M.
Ahrens, D.
Aiffieri, M.
Allen, S.

Barclay, B.
Barrett, D.
Bayze, A.
Bilinski, D.

Bowers, D.
Bowker, S.
Boucher, S.
Bradshaw, R.

Brown, J.
Browne, R.
Brunhoeber, A.
Carter, M.

Clarkson, R.
Clanton, D.
Cleveland, M.
Clift, S.

Cimino, M.
Clovard, T.
Cole, L.
Condon, L.
Crostnwaite, L.
Crutchfield, K.
Culp, C.
Curiel, C.
Donaleski, B.
Downing, L.
Duckworth, C.
Duenaz, G.

B8

Cordell, M.
Cossman, J.
Cramer, L.
Cross, R.
Daugherty, D.
Dehryter, S.
Dimare, A.
Domingue, C.
Duke, G.
Dunn, J.
Eardea, R.
Eaton, C.

Eller, A.
Faulkenberry, G.
Faust, R.
Ferm, P.
Gehrke, S.
Georgeoff, N.
Gerdes, K.
Gerding, L.
Gramata, R.
Granado, R.
Greer, S.
Grinnell, G.
Herndon, J.
Herrera, J.
Hight, E.
Hinman, D.
Hoover, D.
Hosmer, C.
Hupman, D.
Jabin, N.
Kasdorf, V.
Keeth, L.
Killough, K.
Killough, S.
Labarr, J.
Latham, D.
Lauerman, B.
Levey, B.
Lloyd, L.
Lockard, S.
Lofton, M.
Loner, J.
Madura, S.
Maertz, T.
Marshall, K.
Martinez, L.
McCoy, R.
McDonald, T.
McSwain, I.
Meeks, G.

B8

Forgerson, D.
Garcia, F.
Garcia, J.
Gecsek, C.
Gessner, M.
Gin, J.
Gonzale, R.
Gouker, S.
Hall, M.
Hammac, J.
Hatch, G.
Hawk, N.
Hinshaw, S.
Holliday, J.
Holmes, D.
Holmes, M.
Jaquess, L.
Johnson, E.
Jones, V.
Kahler, T.
Knight, J.
Knight, R.
Kozak, V.
Krokum, A.
Leyva, L.
Lindberg, A.
Lingo, C.
Lloyd, C.
Long, R.
Lowen, A.
Lynch, K.
Mack, B.
Martinez, R.
McBride, P.
McCarley, S.
McLung, B.
Meier, R.
Mena, R.
Mencez, R.
Miklas, E.

Mora, L.
Moreno, O.
Morris, S.
Morton, K.

Patterson, P.
Patterson, R.
Penksiv, J.
Petersen, D.

Riggs, R.
Ritter, E.
Robacker, C.
Robbins, C.

B8

Ogle, J.
Ordonez, D.
Parra, R.
Parsons, T.

Petty, J.
Popoff, E.
Rath, G.
Riggs, C.

Robinett, D.
Roby, S.
Rodriquez, C.
Rogoff, K.

Rosenberg, L.
Rushlow, J.
Rotermund, S.
Roulston, M.

Scialla, R.
Self, K.
Senger, P.
Shaffer, T.

Spangler, M.
Sparks, T.
Spollino, R.
Stephens, T.

Supernaw, L.
Tate, J.
Tatum, J.
Tatum, V.

Valentine, L.
Vanarsdall, R.
VanCleave, R.
Verdugo, R.

Walsh, L.
Wardrup, M.
Watkins, J.
Weaver, A.

Weddendort, J
Willard, D.
Williams, D.
Wilson, T.

B8

Sams, C.
Sanchez, A.
Sanchez, S.
Sawyer, S.

Skidmore, D.
Smith, D.
Smith, J.
Solop, J.

Stone, A.
Stout, T.
Stowers, R.
Sumovich, R.

Tennant, P.
Tscnappat, M.
Updegraff, B.
Upton, R.

Virnig, G.
Vorhees, J.
Wade, J.
Walker, T.

Weddendort, J.
Whipple, M.
White, K.
Whitson, C.

Williams, P.
Williams, S.
Woo, H.
Wilson, J.

B8

Muriel Mellon
In Memorial

On June 17, Miss Muriel J. Mellon performed her duties as Girls' Vice-Principal for the final time, and walked out of Bell High School never to return again. A most fitting way to honor Muriel Mellon is pledge a willing heart and hand to respect and live up to the ideals and standards of Bell High School which she helped to instill in each student.

Dear Drande,

Give to the world the best you have and the best will come back to you.

Best wishes for a successful future

Mrs Freeman

Dranda

To a really sweet girl. Best of Luck

Love Monica

Q.S

Dr

- To Dranda -

To a very sweet and very happy girl

A friend

Greg Castanon

Kelly Nicks

Kelly Nicks

⇒ Dranda ⇐

To a very nice kid. Stay that way over the summer and be good to who ever you like. Don't get in any trouble now. Good Luck in your future years, in Hollywood too.

'67

⇒ Penny ⇐

Dranda.
To a sweet fun girl. Have fun and good luck.
Patti

Dranda
To my friend have fun this summer and be good in the

Dranda girl
It's been fun having to have had you in ... Be good in year to come.
Ray Borquez

mark

Dranda*
To a very sweet-nice cute etc. I enjoyed having you for a friend. Behave your self and Do you still like for and why Not.
Love
Luck
Lollypop

Jay
en

- Dranda
To a girl who was a lot of fun this year. hope to see you this summer
Richard Dramato

(* Dranda *)
To a nice girl who I enjoyed talking to, very much.
Good Luck with the boys and school. See you in the summer or maybe in Hollywood.
Stay as sweet as you are.
Harry
Jung

See Good Fuck you fat thing (HA HA) Doe John

To Dranda a sweet, sweet, & nice kid who I hope we remain friends
Love Ya!
Carole

Dranda
To a real
real sweat
girl and hope
you always stay
that way

Have fun with the boys this summer

Dranda
+2.90
4 boys

It's tru a friend
I don't no
well good luck
Randy

Dranda
Best of luck
Always
Joyce

"S.70"

-Dranda-
Hope you get what
you've been looking for
this summer. Don't forget
me. Have fun.
Love ya,
Debbie

To a real
sweet girl
Have fun
Chris

DRANDA
TO A Real
Sweet girl
HOPE TO SEE
YOU NEXT
YEAR
TRULY YOUR'S
Rod Soles

"Dranda"
To a real
tough girl and
have a nice
time with your
boyfriends during
the summer.
Glenn

-Dranda-
to a gal I meat
last summer
may God keep
you - Perry-

"Hi DRANDA"
Good Luck

Hair rules

SKIP
I'm out of sight
arab